

WOFFORD C
SPARTAN







For Reference

Not to be taken from this room

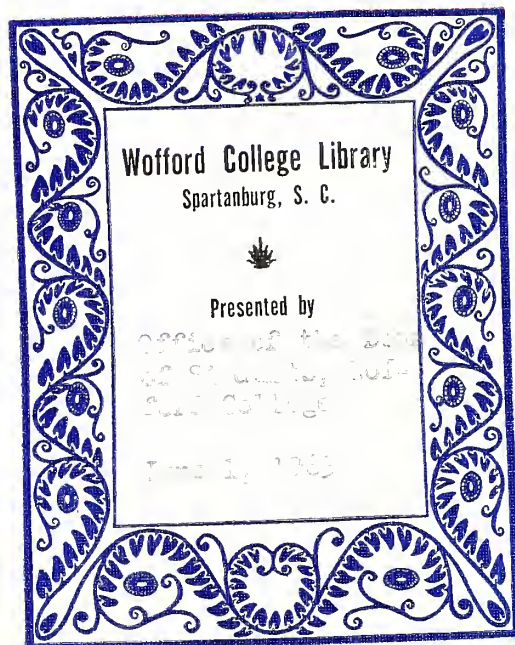

THE BOHEMIAN OF 1963 is an annual depicting student life and growth at **Wofford College, Spartanburg, South Carolina**. The founding of Wofford in **1854** was largely due to a grant of one hundred thousand dollars by **Benjamin Wofford**. This **Methodist** related institution specializes in exposing young Southern men to a broad liberal arts curriculum. This yearbook has been compiled and edited by **Melford A. Wilson, Junior** and a hard working, small staff, under the financial management of **William Patterson**.

5844
cop. 2

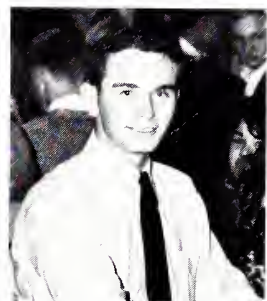

CONTENTS

A brief rendering of **CONDITIONING AGENTS** (4-20) and **PHYSICAL ENVIRONMENT** (21-25) introduces this study in student growth. The **FRESHMAN SECTION** (28-45) includes a look into a freshman's world and **ATHLETICS** (46-65). A study of the individual student, **SOPHOMORES** (66-85) and **ORGANIZATIONS** (86-111) appears next. The third phase contains the **JUNIOR CLASS** (112-132), **FRA-TERNITIES** (138-151), and **PUBLICATIONS** (152-158). The climax to our growth and to this annual is the **SENIOR SECTION** (160-191).

ADVERTISEMENTS (192-220) by the businesses that help make printing this annual possible close this edition of the **BOHEMIAN**.

5844
cop. 2



SEATED: Rev. S. M. Atkinson, Mr. Thomas T. Traywick, Edward K. Hardin, Chairman; Mr. Ralph A. Durham, Rev. Charles Polk. STANDING: Dr. J. Carlisle Smiley, Dr. Frances T. Cunningham, Rev. James F. Trammell, Mr. Paul C. Thomas, Mr. W. Cantey Sprott, Dr. Boone M. Bowen, Mr. Frank D. Evans, Rev. C. Frank DuBose, Mr. W. P. McWhirter, Mr. M. B. Hudnall, Rev. T. C. Cannon. ABSENT: Mr. T. J. Gasque, Mr. H. M. Gilbert, Mr. Russell C. King, Mr. Roger Milliken, Mr. Walton J. McLeod, Jr.

BOARD OF TRUSTEES

The new, ultra-modern Dupre dormitory which we have on campus this year and the increasing beauty of the campus are the results of the hard work and the deliberate planning of the Wofford College Board of Trustees. These men are also responsible for the college scholarship funds for students, and for making important decisions which affect the

nature and quality of the educational atmosphere in which the students live from day to day.

While the decisions they make and the actions they take seem to be both good and bad, both wise and unwise, we of Wofford College can be glad that these are sincere men with a definite realization of their responsibilities.



DR. CHARLES FRANKLIN MARSH, President of the College

THE PRESIDENT

Since assuming the responsibilities of President at Wofford, Dr. C. F. Marsh has inspired the college community to respect those traits which are so desirable in maintaining the dignity of the college and its students. Emphasizing the visible traits of character, leadership, and humility, Dr. Marsh has gained the respect and admiration of his colleagues. At the same time, he has proven to be a friend of the student, and this closeness has, no doubt, been a major

factor in his influence upon the spiritual development of the Wofford student.

Dr. Marsh has done a magnificent job in rebuilding and expanding the college. His dedication to the task of stimulating the college's physical growth has resulted in an environment in which the ever-growing student body can take full advantage of the college's renowned academic atmosphere.



DR. AND MRS. C. F. MARSH



PHILIP STANHOPE COVINGTON, Dean of the College



FRED T. ADAMS
A.B., A.M., Ph.D.
Associate Professor of Sociology and
Chairman of the Department



GEORGE COTTON SMITH ADAMS
A.B., A.M., Ph.D.
Professor of Foreign Languages and
Chairman of the Department

FACULTY



MRS. NORMAN C. ARMITAGE
A.B., M.A.
Instructor in Art

ROSS H. BAYARD
A.B., A.M.
Instructor in History



M/SGT. CARL D. BECK
Assistant Instructor in Military Science

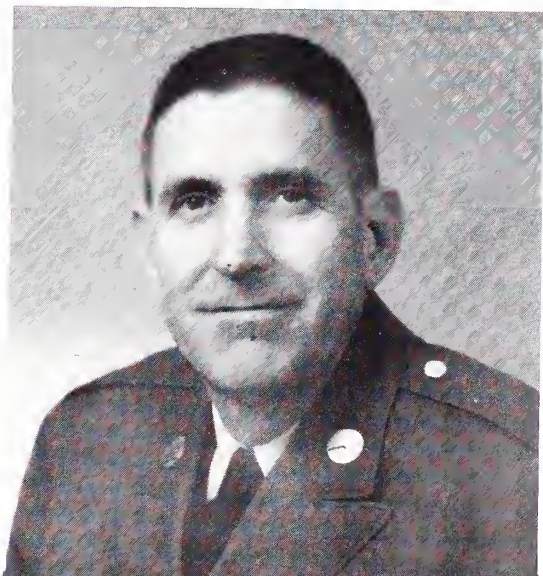



WALTER GRAHAM BLANCHARD
B.S.
Instructor in Mathematics



MAJOR MARK M. BONHAM, JR.
B.A.
Assistant Professor of Military Science

FACULTY



WILLIAM R. BOURNE
A.B., A.M.
Professor of Foreign Languages

JOHN M. BULLARD
A.B., A.M., B.D., Ph.D.
Assistant Professor of Religion and
Acting Chairman of the Department



VERNON L. CALDWELL
B.S., M.S.
Assistant Professor of Physical Education

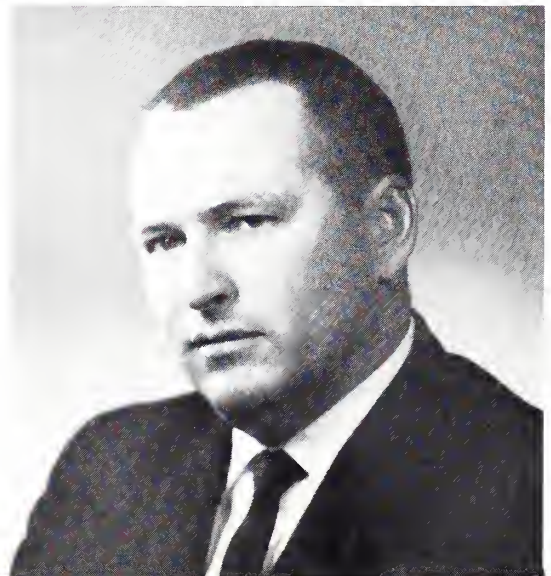



HUMBERTO I. CARDOUNEL
A.B., Ph.D.
Instructor in Spanish



CHARLES E. CAUTHEN
A.B., A.M., Ph.D.
John M. Reeves Professor of History



WILLIAM P. CAVIN
A.B., A.M., Ph.D.
Professor of Chemistry



LAWRENCE H. CHEWNING
B.A., M.A., Ph.D.
Professor of English and
Chairman of the Department

KENNETH D. COATES
A.B., A.M.
Professor of English

LESTER H. COLLOMS
A.B., B.D., Ph.D.
Professor of Philosophy

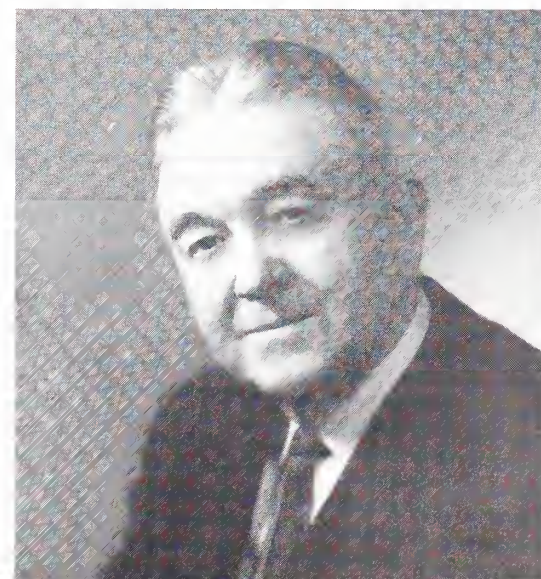



H. DONALD DOBBS
A.B., M.S., Ph.D.
Associate Professor of Biology



MRS. MARIE GAGARINE
Graduate Tagantseu Gimnaya
Rayeu Historica-Philologica
Instructor in Russian and French



FRED E. GLENN
Bachelor of Engineering
Instructor in Applied Mathematics



LOWELL A. GOUGH
B.A., M.S., M.A.
Instructor in Psychology

BOYLSTON GREEN
A.B., M.A., Ph.D., D.Litt., LL.D.
Associate Professor of English



COL. MARCUS S. GRIFFIN
B.S.
Professor of Military Science





JOHN Q. HILL
B.S., B.A., M.A. (Oxon)
John M. Reeves Professor of Mathematics and
Chairman of the Department



THOMAS M. HUMPHREY
B.S., M.S.
Assistant Professor of Economics and
Business Administration



LEWIS P. JONES
A.B., A.M., Ph.D.
Professor of History and
Chairman of the Department



WALTER J. KLAGES
ABITUR, A.B., Cand. Rer. Pol
Instructor in Economics

WALTER R. LEONARD
A.B., A.M., Ph.D.
John M. Reeves Professor of Biology and
Chairman of the Department



HANS-PETER LIECK
ABITUR, M.A.
Instructor in Mathematics and Physics

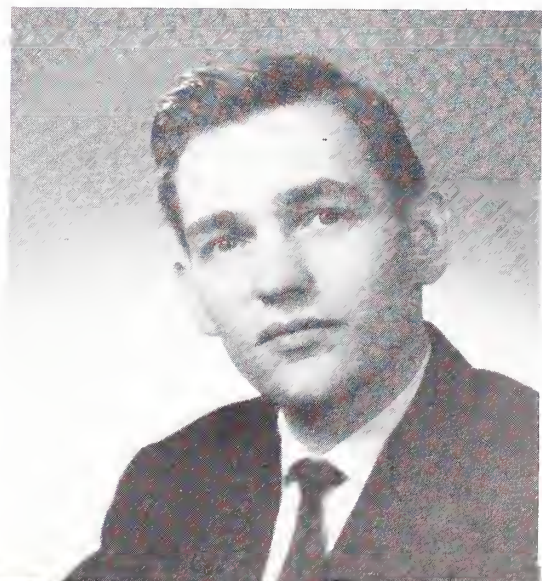

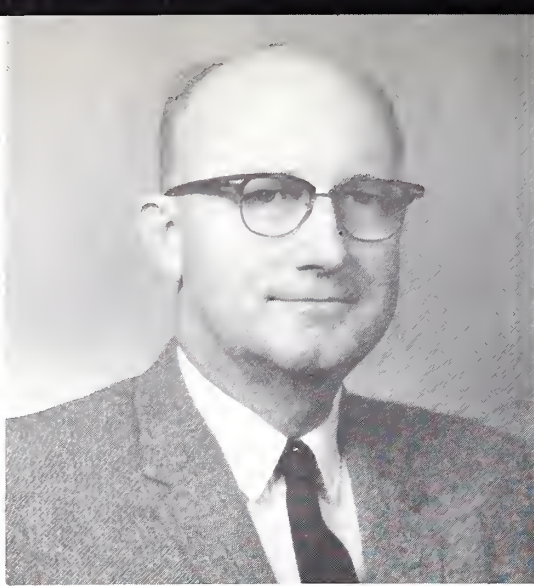

JAMES C. LOFTIN
B.S., M.S., Ph.D.
Professor of Chemistry and
Chairman of the Department



GEORGE S. McCOWEN
B.A., M.A.
Assistant Professor of History



W. D. MCGAVOCK
B.S., M.A.
Assistant Professor of Biology



VINCENT E. MILLER
B.A., Ph.D.
Associate Professor of English

SAMUEL R. MOYER
A.B., A.M.
Professor of Art and Music



CHARLES F. NESBITT
A.B., B.D., A.M., Ph.D.
John M. Reeves Professor of Religion





CLARENCE C. NORTON
B.S., A.M., Ph.D., LL.D.
John M. Reeves Professor of Sociology



WALTER H. O'BRIANT
A.B., M.A.
Assistant Professor of Philosophy and
Acting Chairman of the Department



VICTOR N. PAANANEN
A.B.
Instructor in English

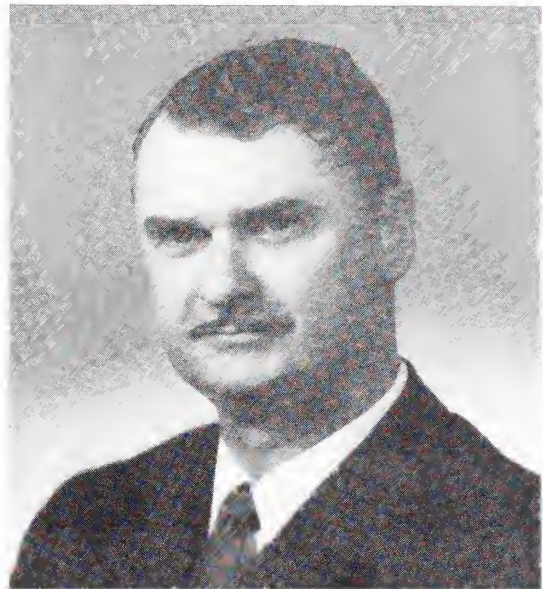

WILLIAM A. PARKER
A.B., M.A.
Associate Professor of Physics

RAYMOND A. PATTERSON
A.B., A.M.
Professor of Chemistry, Emeritus



HOWARD M. PEGRAM
A.B., A.M.
Associate Professor of Mathematics

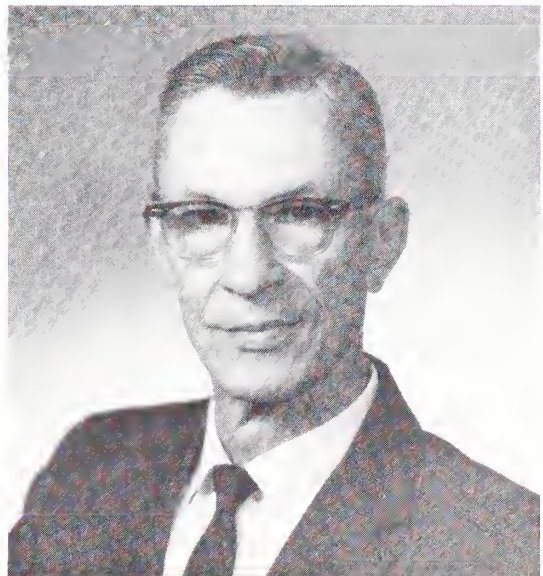



DAVID H. PRINCE
A.B., M.A., Ph.D.
Associate Professor of Education and
Acting Chairman of the Department



JOHN L. SALMON
A.B., A.M.
John M. Reeves Professor of Foreign Languages,
Emeritus



WILLIAM W. SCHEERER
B.S., A.M.
Professor of Physical Education and
Chairman of the Department



JOSEPH SECONDI
A.B., A.M.
Associate Professor of English and
Ancient Languages

JAMES E. SEEGARS
B.A., M.A.
Assistant Professor of Psychology and
Acting Chairman of the Department

FIRST LT. RICHARD D. SLIFER
B.S.
Assistant Professor of Military Science

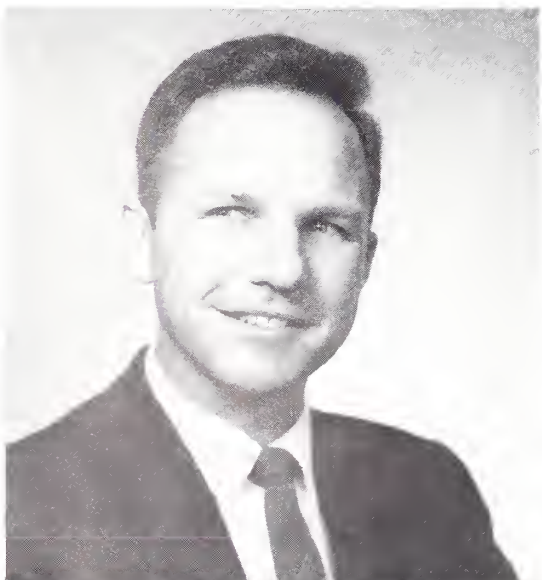



LEGRAND J. WELLER
 B.S., A.M.
 Assistant Professor of Government and
 Acting Chairman of the Department



G. DEE WILLIS
 B.B.A., M.B.A.
 Assistant Professor of Economics and
 Business Administration



BOBBY G. WILSON
 A.B.
 Instructor in Mathematics



WILLIAM M. WILSON
 A.B., B.D.
 Assistant Professor of Religion

SFC GORDON R. WOODLEY
 Instructor in Military Science



WILLIAM W. WRIGHT
 B.B.A., M.A.
 Associate Professor of Economics and
 Business Administration and
 Acting Chairman of the Department





In Memoriam

SAMUEL R. MOYER

What word have we to name this prince of men?
How meagre now seems this our English tongue
To tell his manliness, his virtue true,
His hard-won excellence of mind and heart.
The Greek "Orato" used by Hesiod
Of old seems best, yet it is incomplete.

What word had he for this our cynic age
That glibly prates of chemic forces which
Have pinched and shriveled up the heart of man?

His word to us comes from our Saxon tongue,
A word that in our vanity we feared
To use, a word poured out in largess from
His ample heart—to family, to friend—
To foe. And now, though sore bereft, we hold
Within our hearts the golden word he gave
Again to us to speak it plain again
From ampler hearts made larger for his gift—
The WORD now richer for his stay is LOVE.

kdc, April, 1963.



SAMUEL FRANK LOGAN
Dean of Students



BATES L. SCOGGINS
Registrar



THOMAS K. COGSWELL
Director of Public Relations, Alumni Affairs and Placement



HAROLD S. SMITHYMAN
Bursar

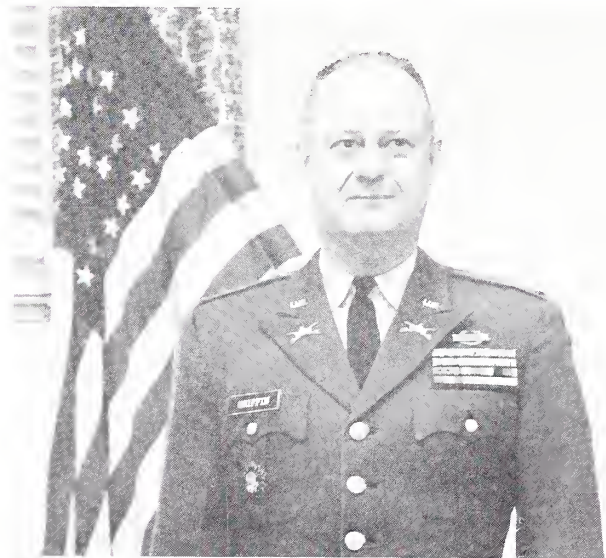

COLONEL MARCUS S. GRIFFIN, PMS
Military Science



CONLEY T. SNIDOW
Director of Athletics



HERBERT HUCKS, JR.
Librarian



JOHN R. CURRY
Superintendent of Buildings and Grounds



WILLIAM M. WILSON
Director of Religious Life



WILLIAM E. BUICE
Director of Food Services, Canteen and Bookstore



RICHARD W. SCUDDER
Assistant Director of Food Services, Canteen and Bookstore



MRS. MARTHA V. ALFORD
College Nurse



MISS JOYCE ANN DAWSON MISS MARGARET BOOKER WRIGHT
Secretary to Librarian Assistant Librarian



EDWARD SYDNOR
Field Representative

JOE CARTER
Assistant Director of Admissions



JAMES EDWARD CLARK
Night Watchman



MISS DOROTHY J. BURNETT
Switchboard Operator

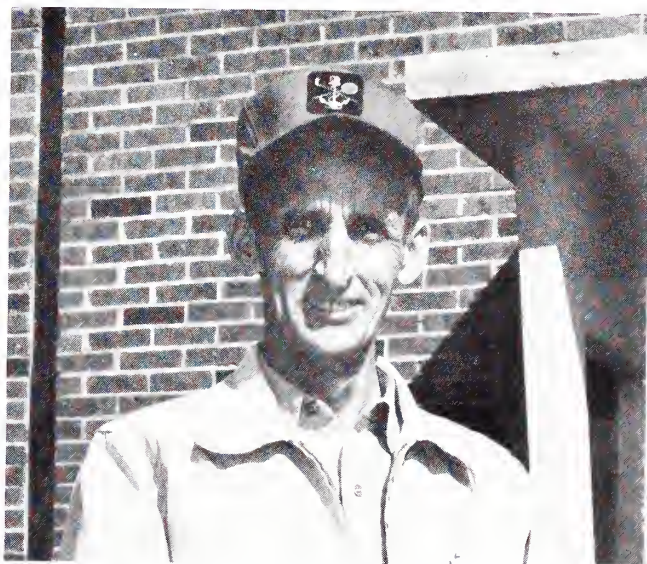

DURWOOD F. HATCHELL
Assistant Superintendent of Buildings and Grounds



MRS. ANNE J. DANIEL
Hostess of DuPre Hall



MRS. SADIE DUKES
Hostess of Green Hall



MRS. ALMA SMITH
Hostess of Carlisle Hall

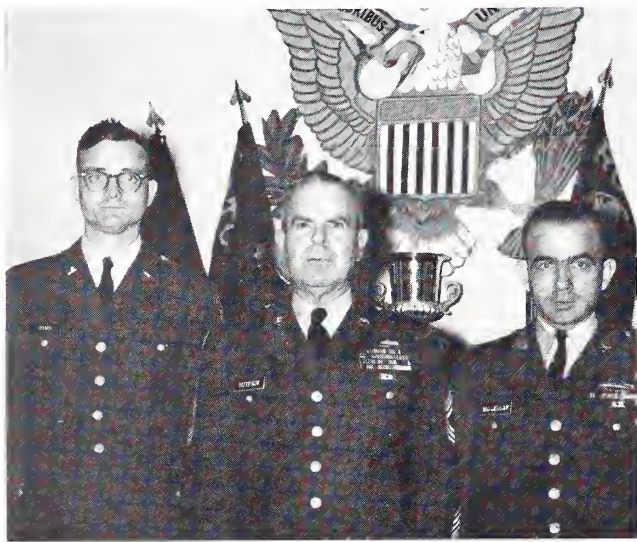

DEPARTMENT OF ROTC. PAUL F. SIMS, Supply Specialist;
M/SGT. J. W. SUTPHIN; CHARLIE McCLELLAN, Supply Sergeant.



CANTEEN STAFF. HAL SHERRILL, ANN POLIAKOFF.

MAINTENANCE STAFF. BILL GRICE, GUY McCOMBS, RUDY CARTEE, JIM McCARTER, DURWOOD F. HATCHELL, GUY COLEMAN, PAUL LEE.





MRS. VERA APPLGATE



MRS. ELIZABETH BLANTON



JODY COBB



MRS. MARGARET COOK

SECRETARIES



MRS. WINNIE C. COX



MRS. MARY LOUISE GAINES



MINA KELLETT



REJANNE KISER



MRS. SHIRLEY LEONARD



MRS. GWEN PETTIT



MRS. MILDRED SELF

MRS. MARY ELIZABETH SMITH



MRS. BETTY S. STEVENS



MRS. DORIS B. WADE



MRS. HELEN E. WOODRUM





THE COLLEGE

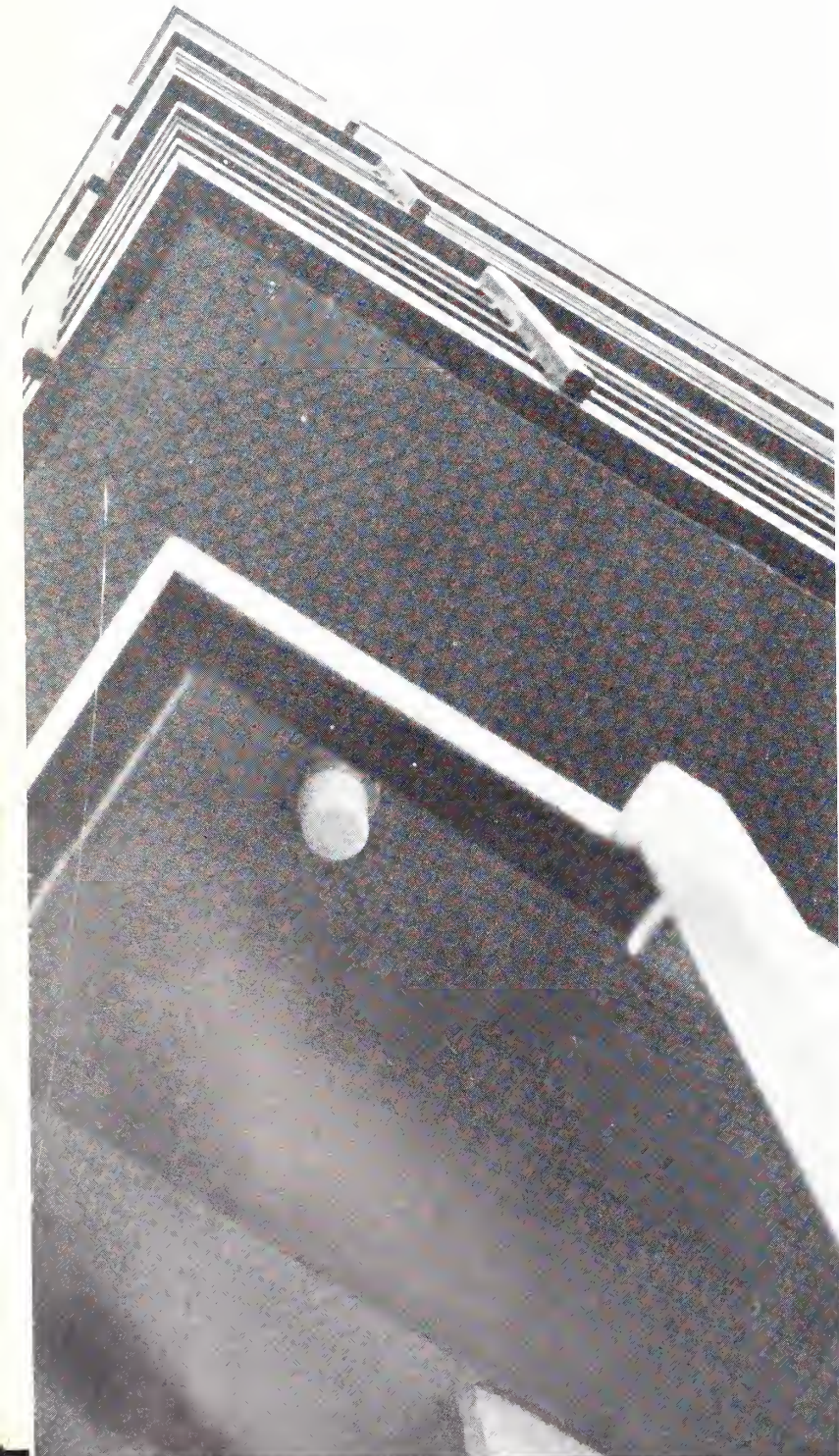
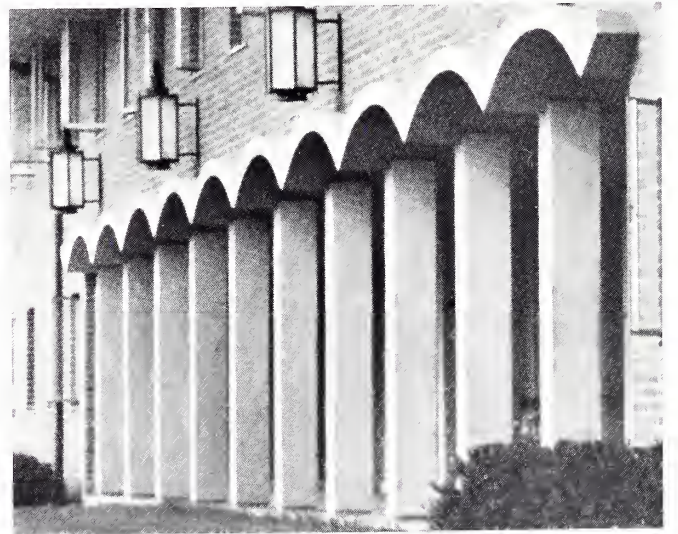

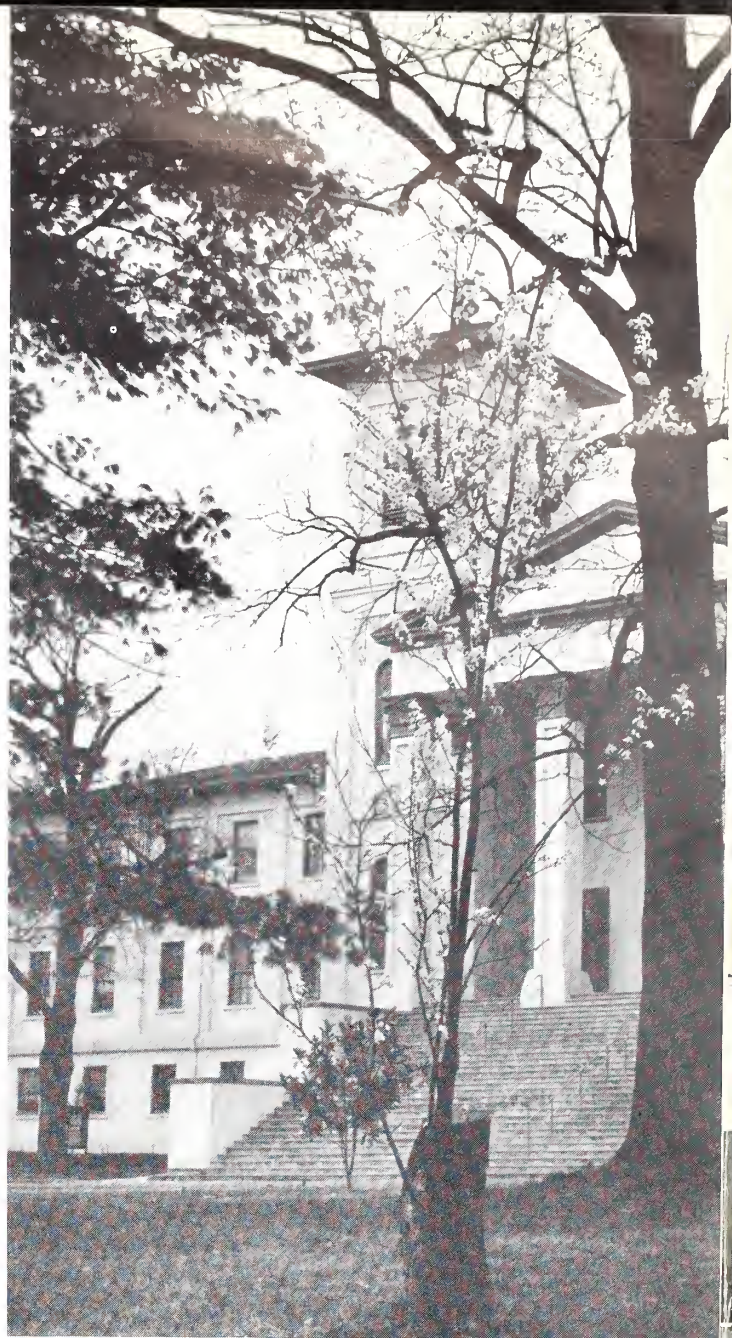
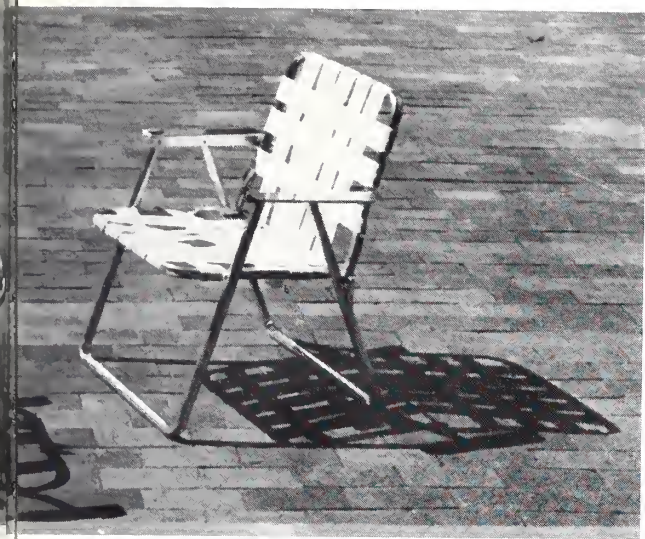

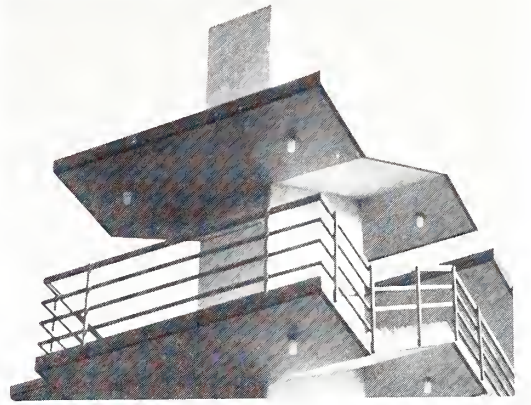

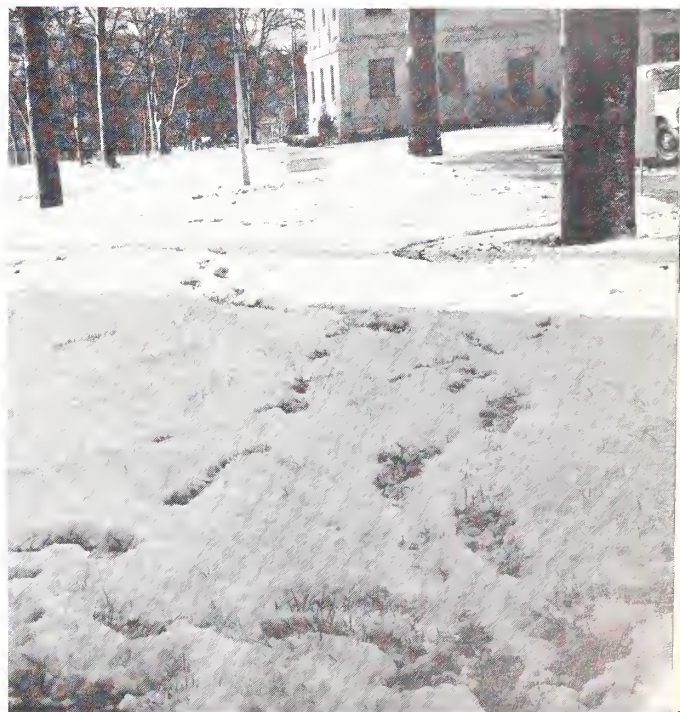
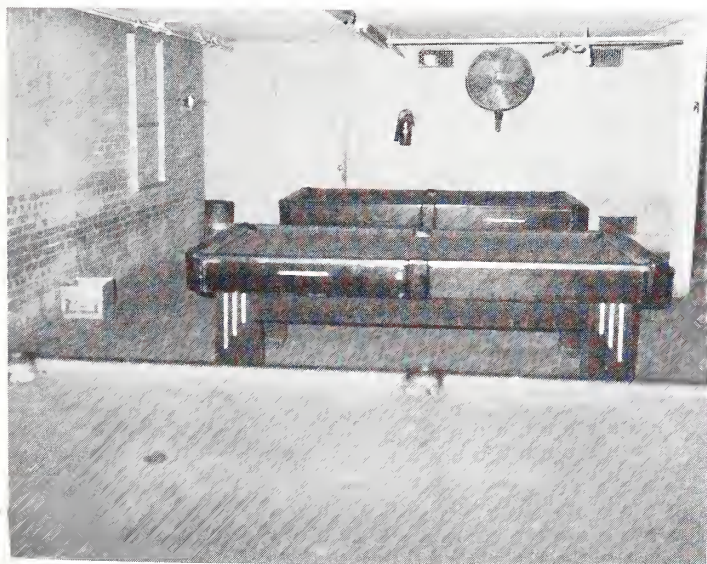

DEDICATED TO THE STUDENTS





**F
R
E
S
H
M
E
N**

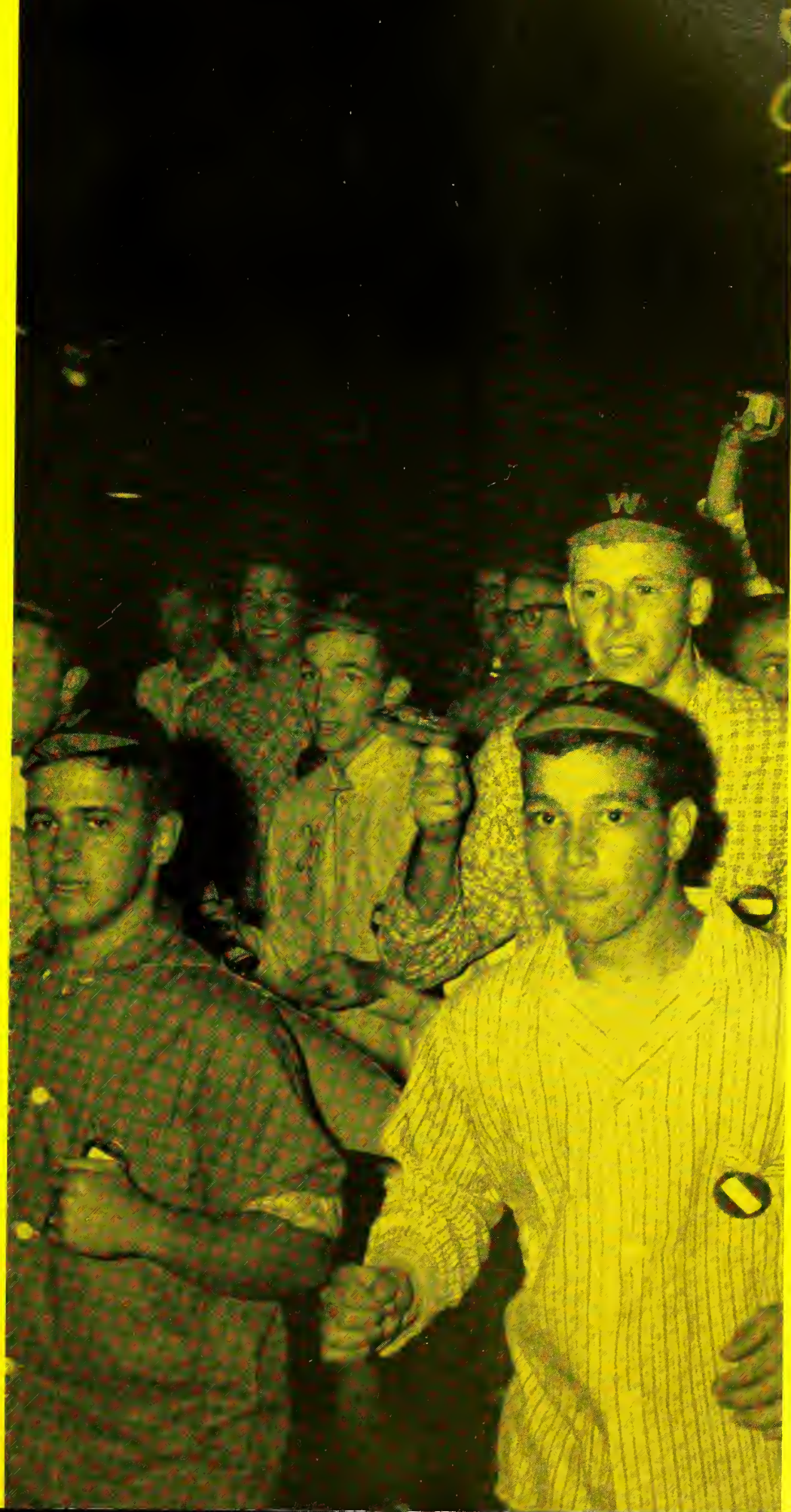

FRESHMEN

Senator TEX HUGULEY
 Senator TOMMY MYERS
 President JERRY McGHEE
 Senator BUDDY PURCELL
 Senator FLIP WALKER

ROW 1

TILLMAN ABELL
 BOB ADAMS
 ANDREW AKELAITIS
 DOUGLAS ALEXANDER
 JOHN ALLEN
 COLE ALLISON
 JIM ANDERSON

State Park, S. C.
 Charlotte, N. C.
 Baltimore, Md.
 Spartanburg, S. C.
 Spartanburg, S. C.
 Spartanburg, S. C.
 Ninety Six, S. C.

ROW 2

THOMAS BALLANTYNE
 WILLIAM BASDEN
 WILLIAM BATES
 BRUCE BAUKNIGHT
 MARION BEACHAM, JR.
 JAMES BECK, JR.
 GARY BETHARD

Canton, Ohio
 Camden, S. C.
 Cottageville, S. C.
 Greenville, S. C.
 Southern Pines, N. C.
 Myrtle Beach, S. C.
 Taylorville, Ill.

ROW 3

ROBERT BETHEA
 DAVID BISHOP
 KENT BISHOP
 WALKER BOAN
 ALBERT BONNOIT
 JOSEPH BORUM
 JAMES BOST

Latta, S. C.
 Atlanta, Ga.
 Port Royal, S. C.
 Cheraw, S. C.
 Charleston, S. C.
 Virginia Beach, Va.
 Myrtle Beach, S. C.

ROW 4

KENNETH BOUCHER
 JAMES BOWERS
 ALFRED BOYKIN
 ROBERT BRADLEY
 ARTHUR BRIGGS, JR.
 JOHN BROWN
 SAMUEL BROWN, JR.

Rutherfordton, N. C.
 Rock Hill, S. C.
 Camden, S. C.
 Spartanburg, S. C.
 Florence, S. C.
 Edgefield, S. C.
 Spartanburg, S. C.

ROW 5

JAMES BURNS, III
 PHILIP BURRUS
 JOHN BUTLER
 JIM CARROLL
 DAVID CARTER
 CHARLES CASE
 MARION CHANDLER, JR.
 RHUDE CHERRY
 CHESTER CHILDERS
 LLOYD CLEMENTS

Greenwood, S. C.
 Tryon, N. C.
 Alcolu, S. C.
 Beaver, Penn.
 Gaffney, S. C.
 Ocean Drive Beach, S. C.
 York, S. C.
 Orangeburg, S. C.
 Greenville, S. C.
 Spartanburg, S. C.

ROW 6

JAMES CLYBURN
 NORMAN COCHRAN, JR.
 ROBERT COLLINS, JR.
 PATRICK COLLUM
 PIERCE COOK
 WILLIAM COOK
 RALPH COVINGTON
 GENE CROSLAND
 ROBERT CROWDER
 ROGER CULBRETH

Bennettsville, S. C.
 Spartanburg, S. C.
 Lancaster, S. C.
 Perry, S. C.
 Greenville, S. C.
 Hartsville, S. C.
 Rock Hill, S. C.
 Bennettsville, S. C.
 Chester, S. C.
 Inman, S. C.

ROW 7

HAYNE CULLER
 PHILLIP DAVIDSON
 RICHARD DEAHL
 BILL DEAN
 TERRY DICK
 ROBERT DICKINSON, JR.
 WILLIAM DIVVER
 WILLIAM DUNLAP, JR.
 SYDNEY DURSSÉ
 DAVID EDWARDS

Orangeburg, S. C.
 Tryon, N. C.
 Bethesda, Md.
 Clemson, S. C.
 Spartanburg, S. C.
 Bishopville, S. C.
 Anderson, S. C.
 Rock Hill, S. C.
 Springfield, S. C.
 Camden, S. C.

ROW 8

FRANK FARNUM, III
 JOHN FELDER
 STOKES FELDER
 DAVID FORT
 BARRY FOY
 JOHN FULMER
 TEDDY GANTT
 ALFRED GARR
 JAMES GARRETT
 FRED GARRISON

Orangeburg, S. C.
 St. Matthews, S. C.
 Union, S. C.
 Sumter, S. C.
 Greenwood, S. C.
 Clemson, S. C.
 Columbia, S. C.
 Atlantic City, N. J.
 Brevard, N. C.
 Rock Hill, S. C.

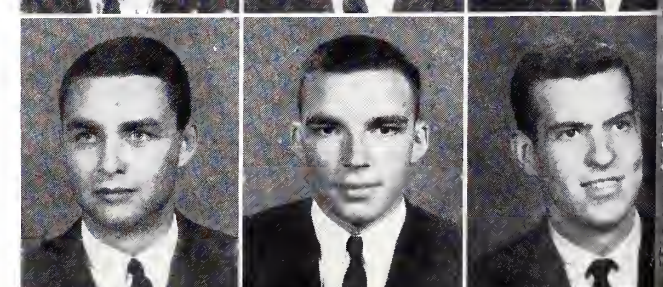
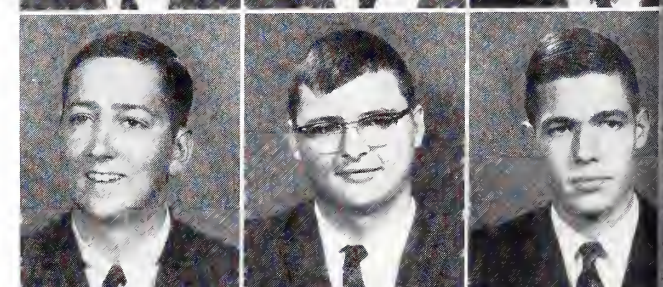
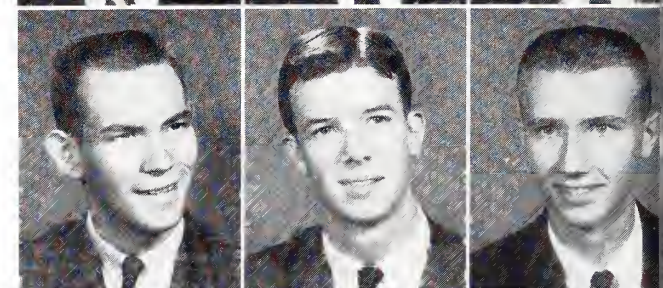
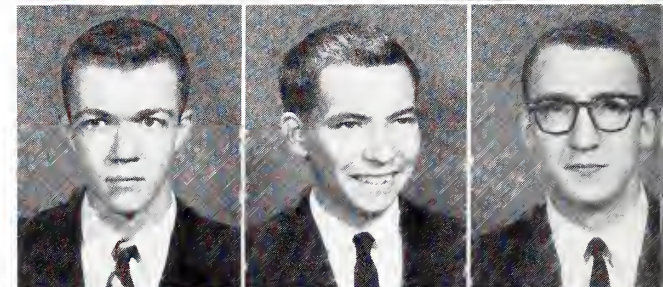



FRESHMEN

ROW 1

GEORGE A. GEER, JR.
LONDON GENTRY
PAUL GILLIAM
JOHN W. GOSNELL
JIM GRAHAM
WILLIAM GRAHAM
F. BARRON GRIER, III
STEPHEN O. GRIFFIN
JIM GRIGSBY

Kingstree, S. C.
Spartanburg, S. C.
Great Falls, S. C.
Conway, S. C.
Rock Hill, S. C.
Union, S. C.
Columbia, S. C.
North Augusta, S. C.
Glendale, S. C.

ROW 2

KENNETH GUIN
DENNIS L. GUTHRIE
CHARLES HARDIN
STILES M. HARPER, JR.
JOHN HARRIS
HUGH L. HAYES
LLOYD HAYES
RALEIGH R. HAYNES
STEPHEN HEFNER

Aiken, S. C.
Charlotte, N. C.
Georgetown, S. C.
Georgetown, S. C.
Estill, S. C.
Mullins, S. C.
Spartanburg, S. C.
Spartanburg, S. C.
Jacksonville, Fla.
Tryon, N. C.

ROW 3

JOE HEGLER
JAMES F. HENDERSON
HARVEY HENDLEY
ROGER H. HENRY, JR.
CECIL S. HENSON
RICHARD L. HIERS
ROBERT H. HODGES
BOB HOGAN
TOMMY HOLDEN

Lancaster, S. C.
Chesterfield, S. C.
Spartanburg, S. C.
Hartsville, S. C.
Gastonia, N. C.
Beaufort, S. C.
Columbia, S. C.
Palm Beach, Fla.
Inman, S. C.

ROW 4

TEDDY HOLLOWAY
WILLIAM HOLYROD
NORRIS HOOK
JOHNNY HOWARD
TERRY HOWARD
LUTHER C. HOWELL
WILLIAM C. HOWELL, III
NEWTON I. HOWLE, JR.
GEORGE HUDSON

Ware Shoals, S. C.
Greenwood, S. C.
Columbia, S. C.
Columbia, S. C.
Columbia, S. C.
Wilkinsburg, Penn.
Columbia, S. C.
Raeftord, N. C.
Darlington, S. C.
Hapeville, Ga.

ROW 5

EDWARD HUGGINS
GEORGE HUGULEY
EDWARD HULL
JAMES HUTSON
HAROLD JABLON
CHARLES JENKINS
AL JOHNSON
DEWITT JOHNSON
WELDON JOHNSON

Barnwell, S. C.
Clinton, S. C.
Rock Hill, S. C.
Greenville, S. C.
Spartanburg, S. C.
Rock Hill, S. C.
Liberty, S. C.
Rock Hill, S. C.
Columbia, S. C.

ROW 6

ASHLEY JOLLEY
BOBBY JOLLEY
SHED JOLLY
JAMES JONES, JR.
JAY JONES
MICHAEL KELLETT
GERALD KELLY
REAMER KING
KENNETH KINZIE

Chesnee, S. C.
Chesnee, S. C.
Plainview, N. J.
New Bern, N. C.
Aiken, S. C.
Greenville, S. C.
Spartanburg, S. C.
Lake City, S. C.
Greenville, S. C.

ROW 7

CHESTER LaFOUNTAIN
JOHN LAND
JOHN LAWRENCE
KENNETH LAWSON
JAMES LEAVELLE
THOMAS LIDE, JR.
TERRY LIPSCOMB
WILLIAM LOVELL
GEORGE LYNN, III

Waynesville, N. C.
Gastonia, N. C.
Tarboro, N. C.
Spartanburg, S. C.
Gastonia, N. C.
Winston-Salem, N. C.
Spartanburg, S. C.
Gresham, S. C.
Pacolet Mills, S. C.

ROW 8

JENNINGS McABEE
JOHN McDOUGALL
JERDENE McGHEE
JAMES McLAIN
JOHN McLEOD, JR.
RICHARD McLEOD
JOHN McMASTER
JAMES MATHIAS
JOSEPH MEADOWS

McCormick, S. C.
Charleston, S. C.
Houston, Texas
Bennettsville, S. C.
Decatur, Ga.
Sumter, S. C.
Winnsboro, S. C.
Columbia, S. C.
Aiken, S. C.

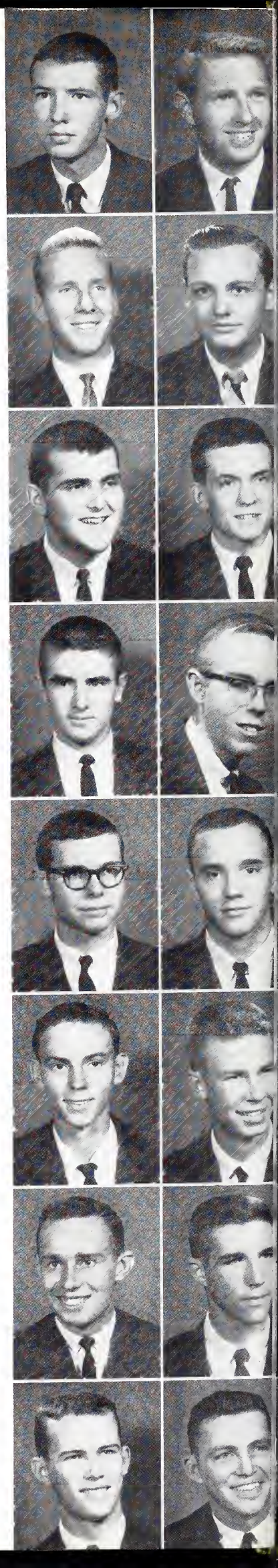

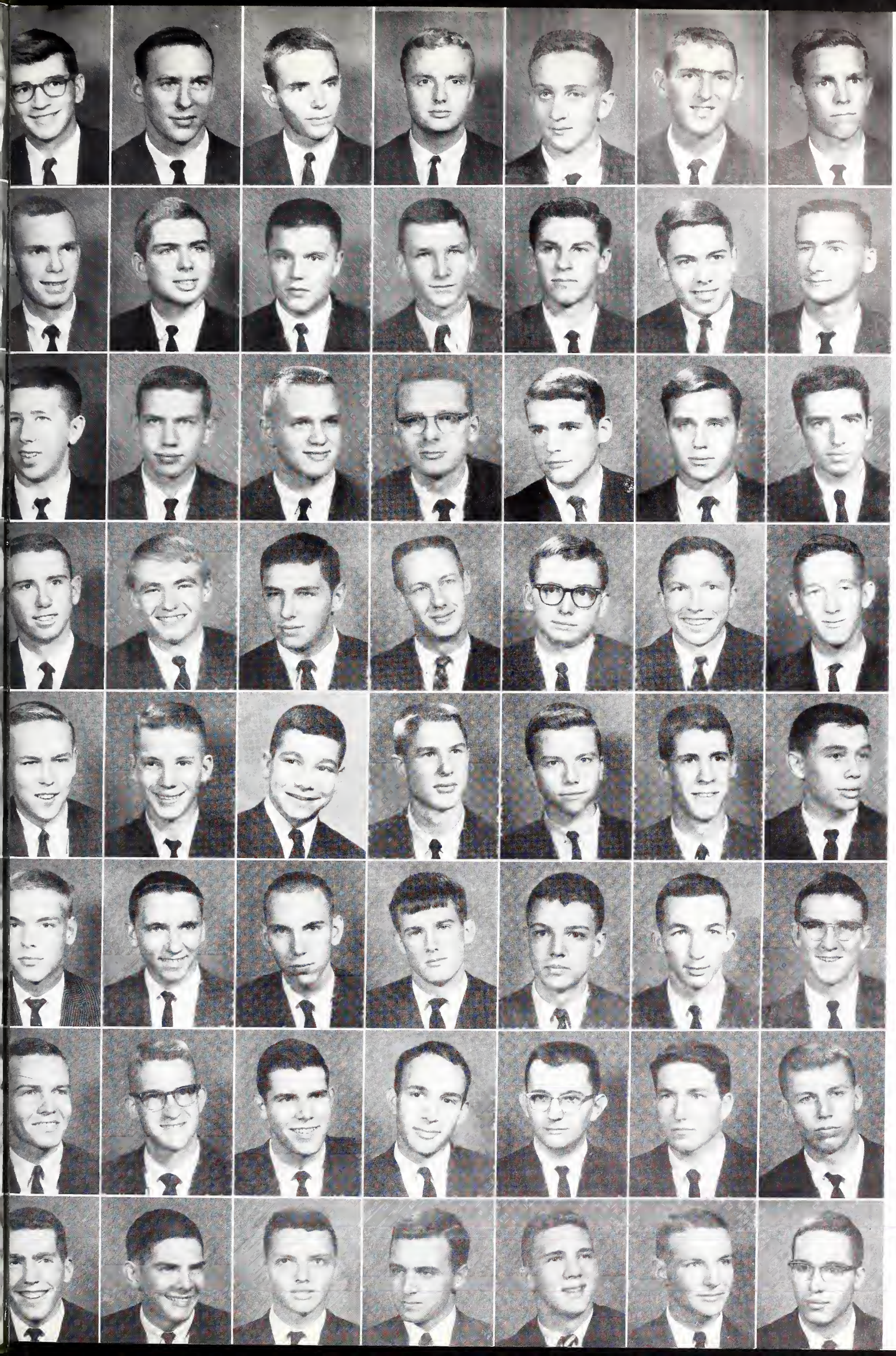

FRESHMEN

ROW 1

MURRY MEETZE
RILEY MILHOUS
MARVIN MOORE, JR.
ANTHONY MORROW
JEFF MOSS
GIRARD MYERS
GOVAN MYERS
DOWNING NIGHTINGALE, JR.
BOBBY O'DELL

Heath Springs, S. C.
Denmark, S. C.
Kingstree, S. C.
Campobello, S. C.
Spartanburg, S. C.
Sumter, S. C.
Lancaster, S. C.
Jacksonville, Fla.
Ware Shoals, S. C.

ROW 2

BILLY O'DELL
ALVIN ODOM
RICHARD OUTLAW
TEDDY OWENS
ELLIS PARSONS
EVAN PEAY
RALPH PHILLIPS, JR.
ROBERT PHILLIPS
GWIN PIERCE

Ware Shoals, S. C.
Florence, S. C.
Columbia, S. C.
Mills Spring, N. C.
Inman, S. C.
Richmond, Va.
Union, S. C.
Spartanburg, S. C.
Spartanburg, S. C.

ROW 3

WILLIAM PITTS
PAUL PITTMAN
DANNY POWELL
RICHARD PRIGMORE
DALE PURCELL
BILL REAMES
BO REEVES
JOHN REGISTER, JR.
DENNIS REID

Clinton, S. C.
Rock Hill, S. C.
Spartanburg, S. C.
Houston, Texas
Aiken, S. C.
Spartanburg, S. C.
Charleston, S. C.
Greensboro, N. C.
Spartanburg, S. C.

ROW 4

WILLIAM REVELL
NEWTON RICHARD
RANDAL ROBINSON
GEORGE RUFF
MORGAN SAULS
RIT SCOTT
JAMES SEELEY
THOMAS SHELLY
EDWARD SHUFORD

Lancaster, S. C.
Alexandria, Va.
Charleston, S. C.
Greenville, S. C.
Manning, S. C.
Newburgh, N. Y.
Spartanburg, S. C.
Darlington, S. C.
Cheraw, S. C.

ROW 5

JOHN SILENO
COLIN SIMMONS
JOHN SIMMONS, JR.
EVERETTE SMITH
HENRY SMITH
JOHN STANSEL
CHRIS STAUBES
STEVE STIRLING
JACK STRINGFIELD

Newburgh, N. Y.
Summerville, S. C.
Greer, S. C.
Pauline, S. C.
Springfield, S. C.
Galax, Va.
Charleston, S. C.
Spartanburg, S. C.
Pensacola, Fla.

ROW 6

MARSHALL STROCK
WILLIE TEAGUE
WILLIAM TETTERTON
DAVID THORPE
JIM TINKHAM
JAMES TONEY
RALSTON TURBEVILLE
CARL VELLA
CHARLES VINSANT

Charleston, S. C.
Whitmire, S. C.
Camden, S. C.
Ft. Bragg, N. C.
Bradenton, Fla.
Spartanburg, S. C.
Turbeville, S. C.
Beaufort, S. C.
Maryville, Tenn.

ROW 7

DWIGHT VON KOLNITZ
CLAIR WALIZER
FLIP WALKER
JACK WALKER
JAMES WARREN, JR.
JOHNNY WATKINS
FRANCIS WATTS, JR.
CHARLES WEATHERS
DAN WHETSELL

Mt. Pleasant, S. C.
Charleston, S. C.
Spartanburg, S. C.
Spartanburg, S. C.
Lincolnton, N. C.
Forest City, N. C.
Conway, S. C.
Pacolet, S. C.
Orangeburg, S. C.

ROW 8

ODAS WHITE
BOBBY WILKINS
DONALD WILLIAMS
FRANK WILLIAMS
LEON WILLIAMS, JR.
RONALD WILLIAMSON
TANDY WILLIS
JAMES WILLISON
RAUCH WISE

Waynesville, N. C.
Pacolet, S. C.
Falls Church, Va.
Duncan, S. C.
Charleston, S. C.
Wagener, S. C.
Spartanburg, S. C.
Alexandria, Va.
Greenwood, S. C.

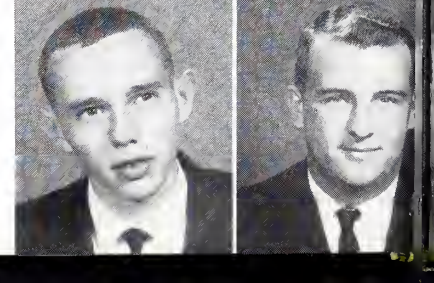
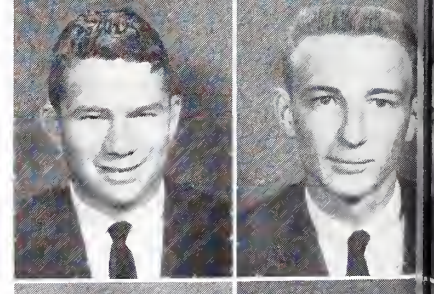
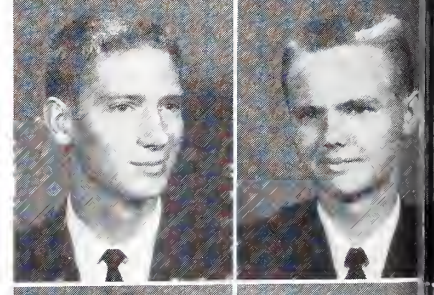
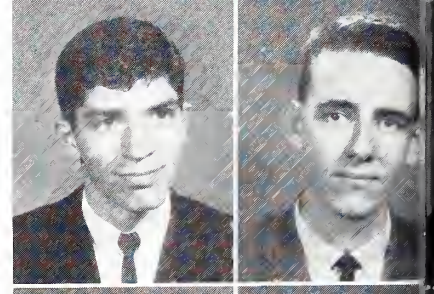
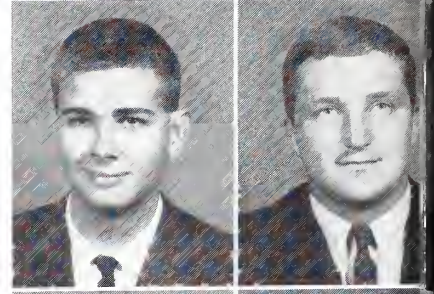
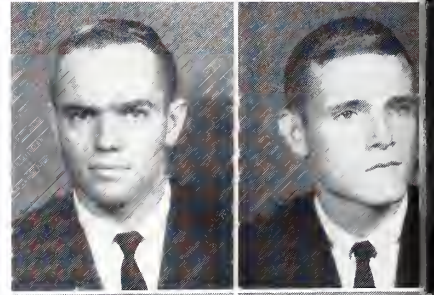
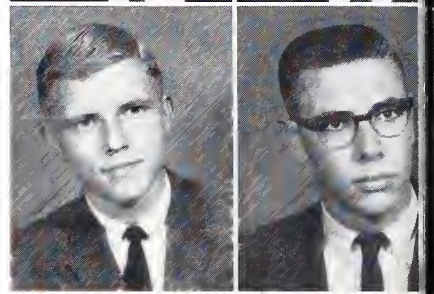
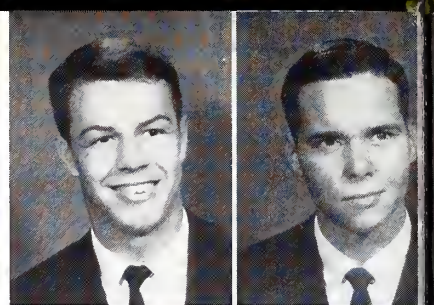

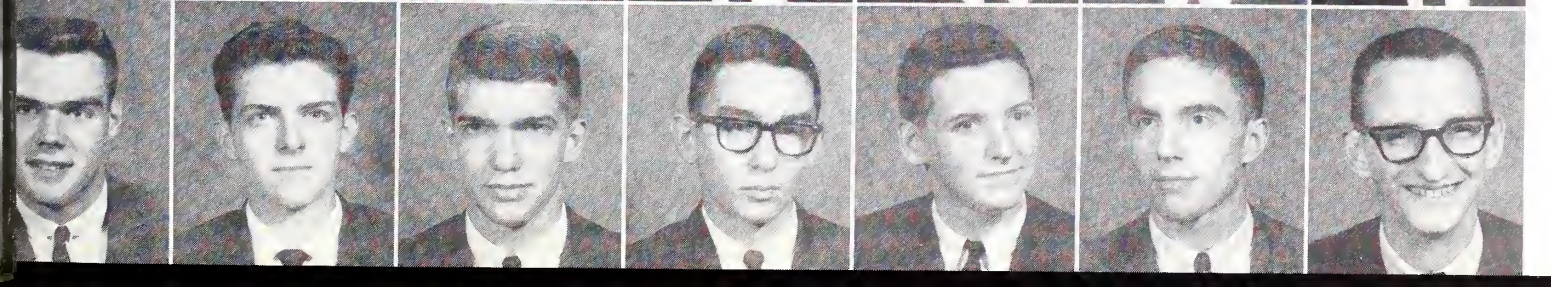
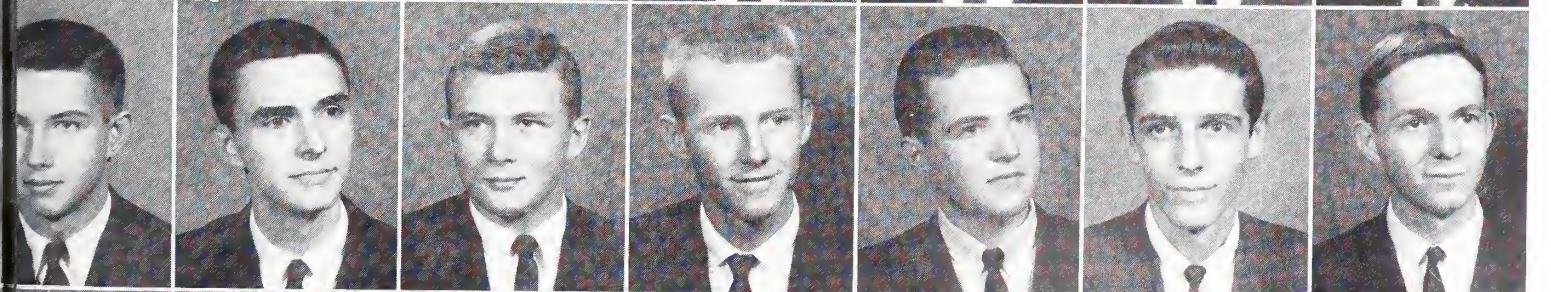
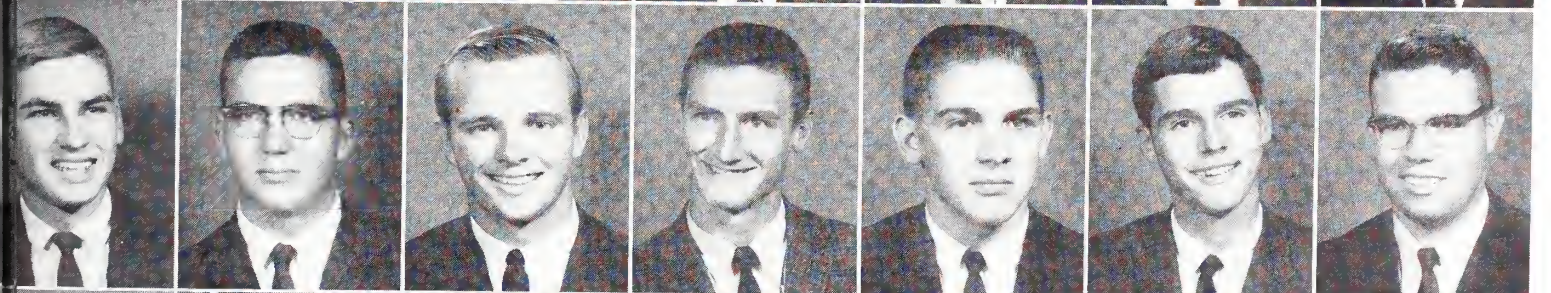
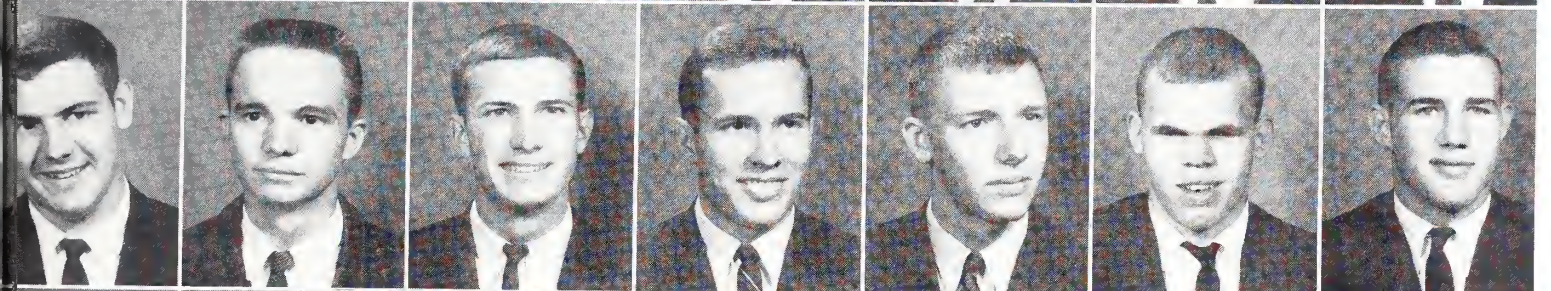
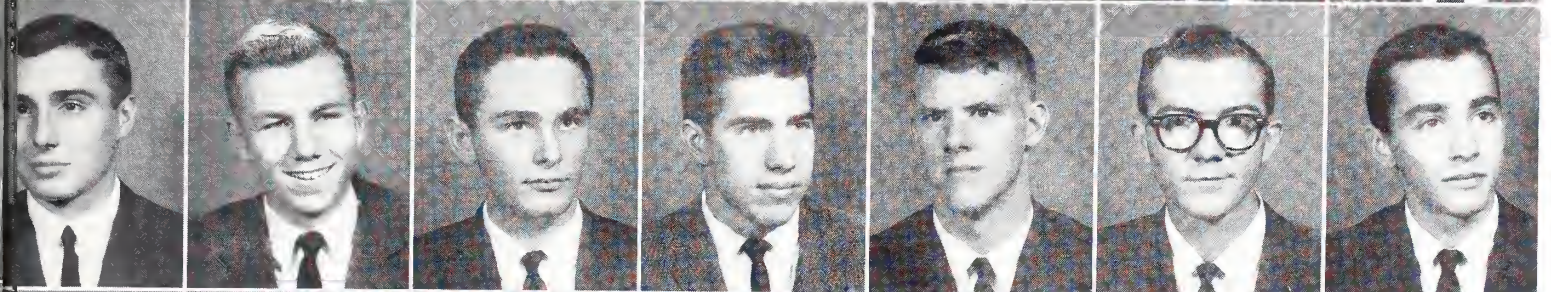
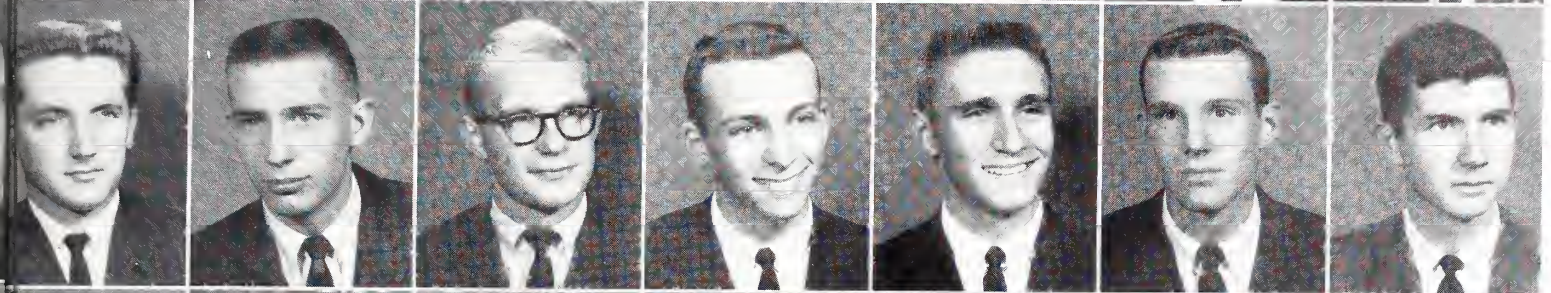
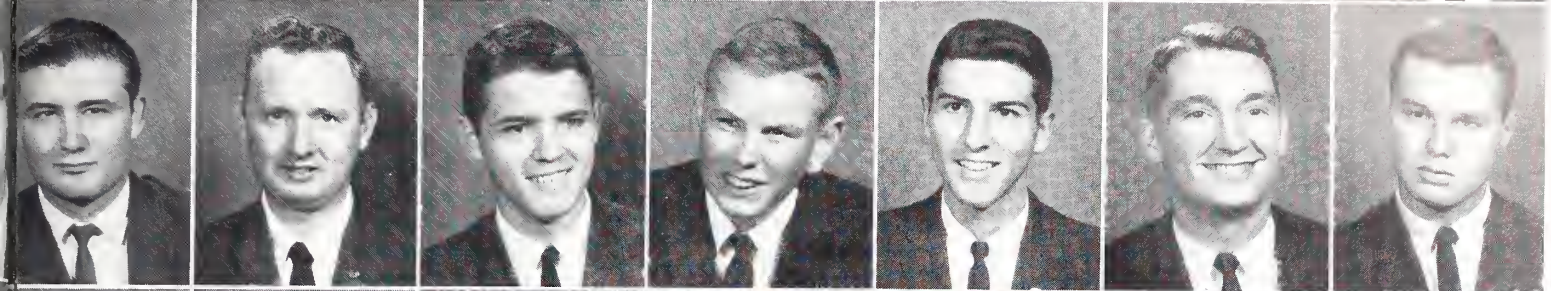
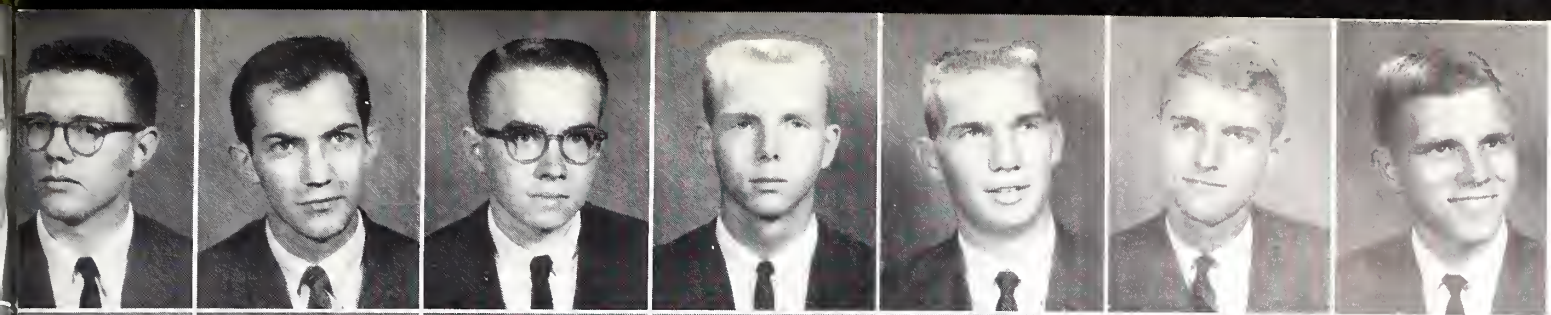





We brought with us a few select and favourite memories,
along with the photograph we proudly
displayed on our desk.

And we looked at that picture until the smile,
the laughter, and the smell of your hair
faded, like smoke, into that static expression . . .
until all we had left was a black and white
print.





We come from a vast southland where warm sun bakes the land by day and cool evenings are spent with a special girl watching the moon through long needles of pine. People know who we are in our town. At the club, on the square and at the shell store, they greet us by name. Our Grandfathers bought shells at that same store and hunted the same fields. We have lived a good life in a warm secure world.

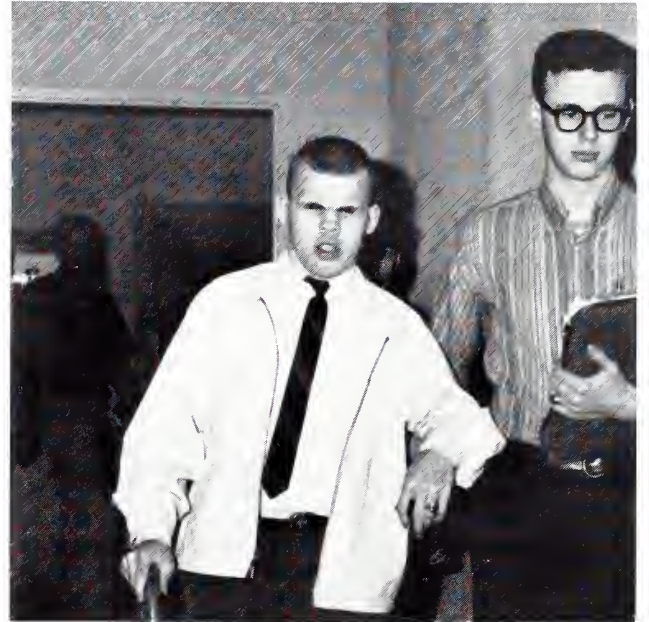

Now with our inner circle gathered around, we prepare to part into a new world. Still clinging to those things we hold most dear, we reach into dreams with lofty expectations. Dreams we share with our parents.



Suddenly, we are alone. Afraid, afraid of being alone, afraid of our new world.

Numerous nameless faces surround us.

Then blessed union, we too are one of these faces. Much relieved, we take our place in this wonderful group.





We move in the pack at football games,
down Church Street, overrunning the campus.
We have invaded and conquered, nothing
can stop our forward and upward movement.

Never has there been a class like ours. Within
it is our being, our hours of hard work and times
when we laughed together past midnight. And
other halls were enemy fortresses to plot against
us with shaving cream and water bombs. Ours
is a good group. Nothing can defeat us as long
as we stay safely in our group, in the safety
of our powerful

evermoving mass.



These steadfast bonds which link us shall
forever remain

—Unbroken!







We already knew the score. Fraternity men had been after us since we first stepped on the campus. At the smokers, we were treated like men. They greeted us with outstretched hands, slaps on the back, warmly welcoming us into their houses. There we were wooed by bawdy music, and courted with friendly words.



With swelled heads and sore hands, we returned to the dorm to discuss the evening. Oddly enough, our reactions had been quite different.

But this was only the beginning, parties followed parties with sexy rush girls luring us on. There were loud evenings in the back room at Smitties and late confidential conversations about how things looked.



Harshly, some were torn from our group when fewer invitations were given to the last smoker. Sensing this impending separation, we sought a way to strengthen our bonds, but failed.

Bewildered, we approached the last smokers. At them, we felt watched, chased and cornered.

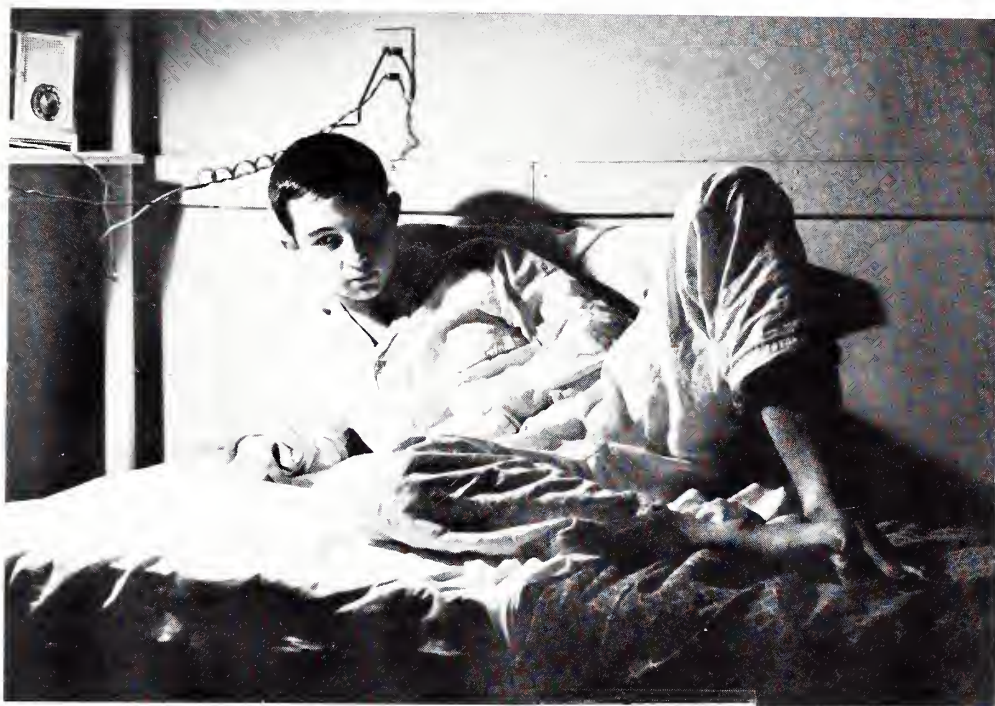

As the finale drew closer, it ceased to be a game.

Factions formed in our group.

And late that night, alone in my bed, I decided.

Powerlessly I waited.
My fate now lay
in other hands—

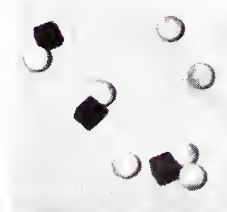

The next day brought with it the joy of new union.



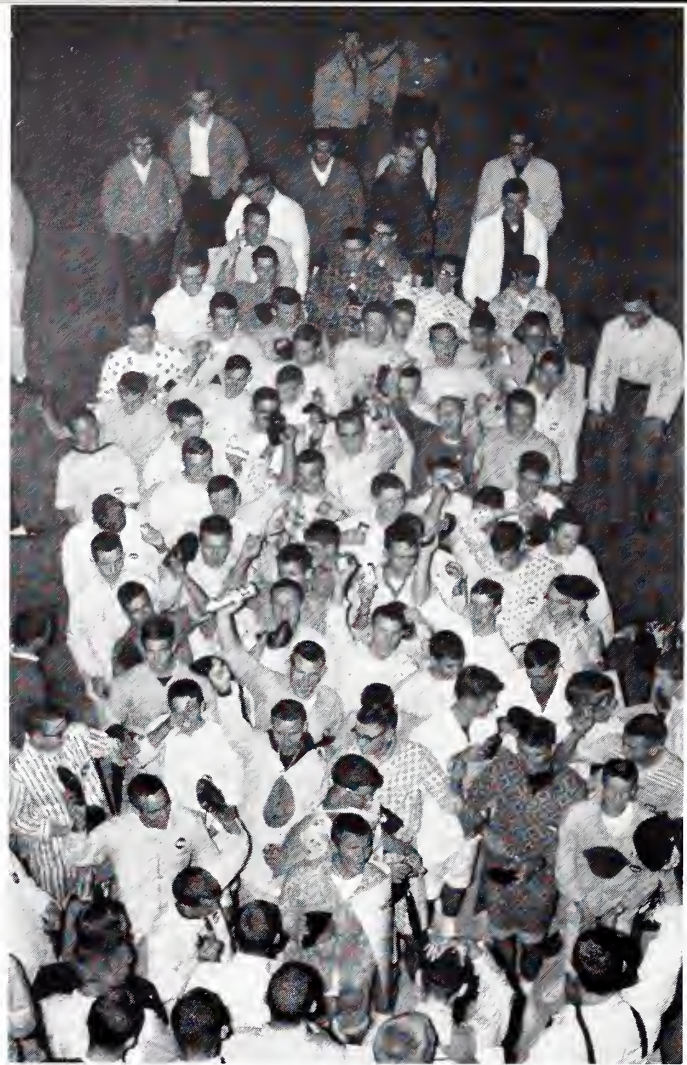

We find ourselves a part of a wonderful group of students.

Bewildered by this strong new world.





On weekends, we party together or go home, but during the week we are found slaving for new knowledge and good grades.



This first year passed quickly like a summer dream.

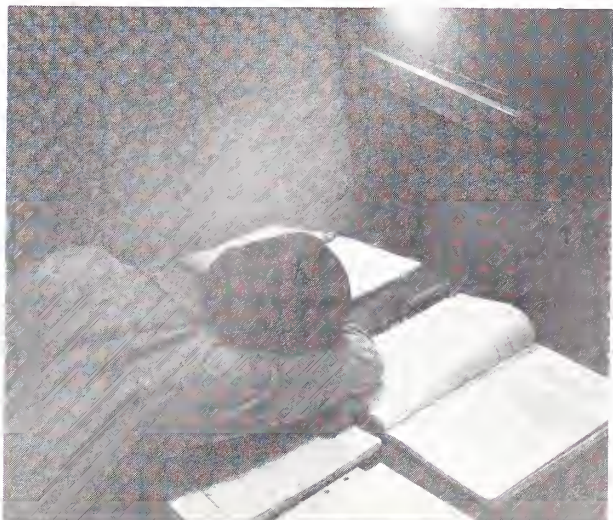

FOOTBALL

1962 CAPTAINS

Roger Gibson

Robert Roma

COACHES

Alf McGinnis, Vernon Caldwell, Head Coach Conley T. Snidow, Jim Brakefield, Gene Alexander, Robert Muirhead.

TEAM

FIRST ROW: B. Brannon, Jones, Belcher, W. Rogers, Byrd, Lucas, Housel, Lane. SECOND ROW: Darnell, Abernathy, Dolson, Orr, Wood, Barefield, Webb, Heldreth, Drawdy. THIRD ROW: Horton, Johnston, J. Brannon, Dickson, Checkovich, Gibson, Gregg, Dayvault, Moorhead, Powell. FOURTH ROW: Looney, Rogers, Noel, Sweatt, Dodd, Broome, Padgett, Hipp, Black, Ellis, Snidow. FIFTH ROW: Wofford, Sports Pub.; J. Howard, Bishop, Turbeville, Leavelle, Smith, Hagler, Cartrette, Harrison, T. Howard, Howell, McLeod. SIXTH ROW: Snidow, Head Coach; Caldwell, Alexander, Brakefield, Muirhead, McGinnis, Lynn, Borum, Adkins, Williams, Bethard, Booth, Equipment Manager; Kiser, Manager.



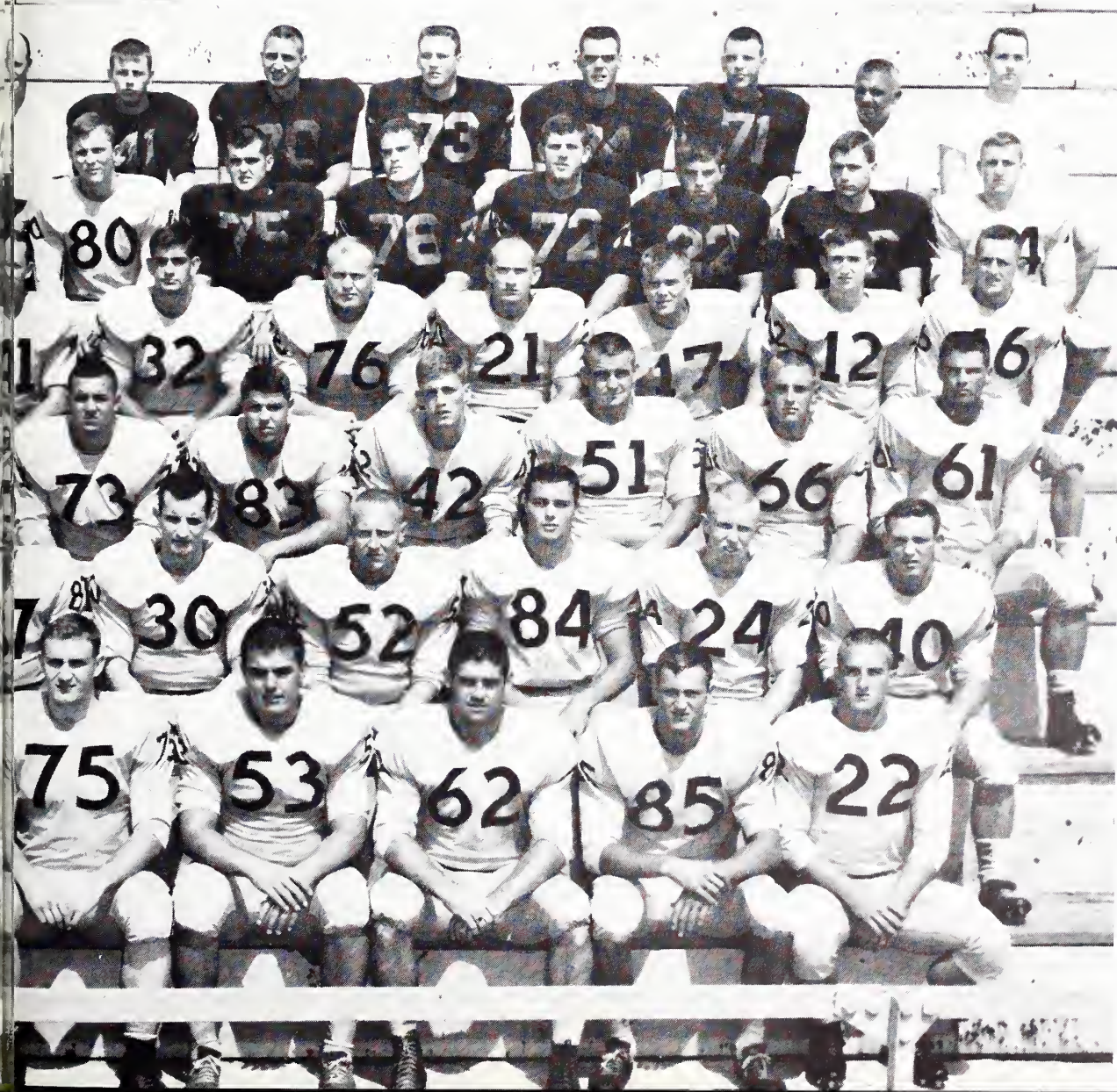

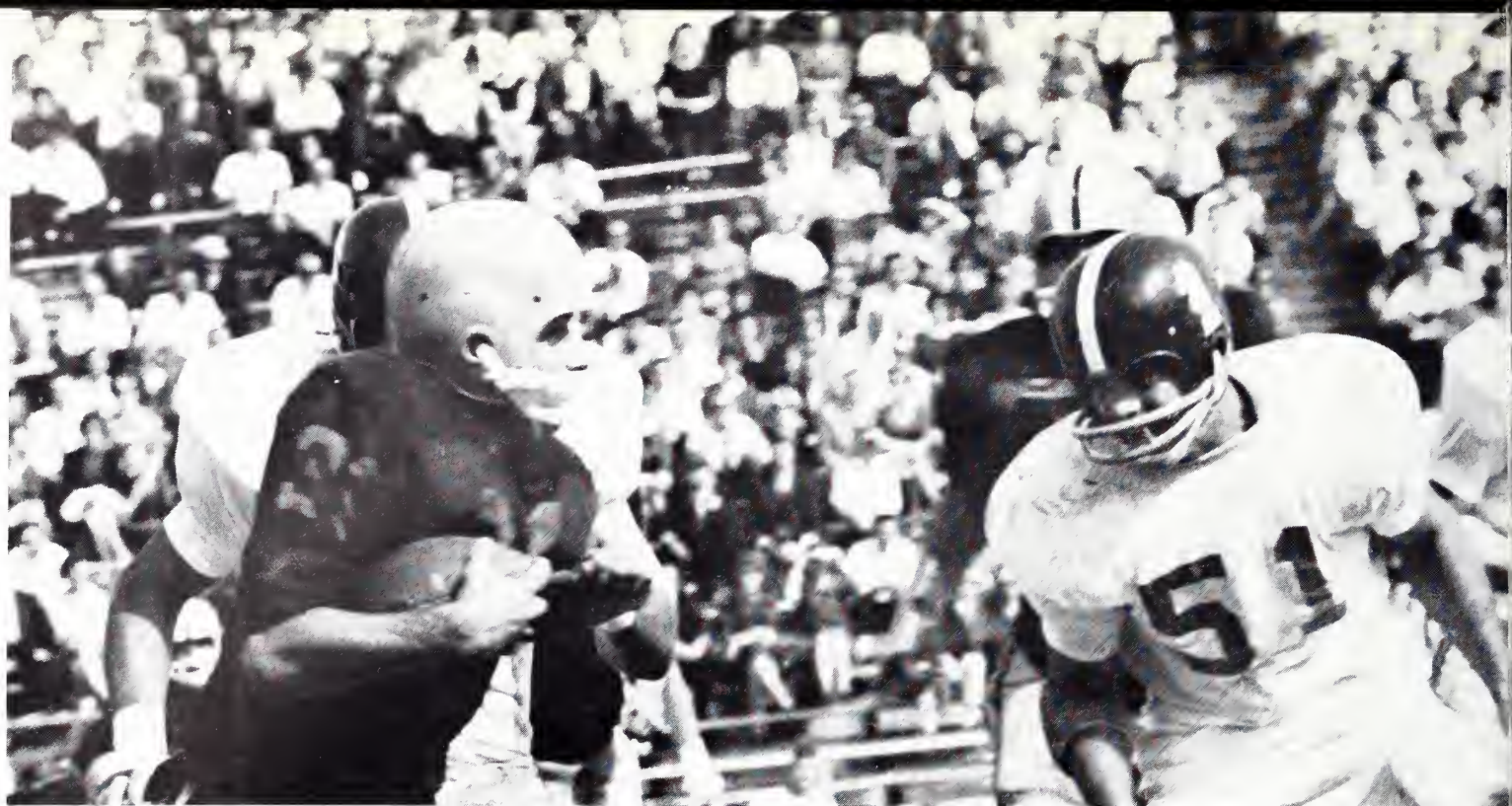

FOOTBALL

With 21 out of 24 lettermen returning from last year's team, the 1962 version of the Wofford College Terriers looked forward to a highly successful season. Much notice and publicity was given the team at the beginning of the year, and the Saturday Evening Post picked us to finish near the top in the South. Everyone awaited the opening game against Lenoir-Rhyne with much hope and anticipation. All the talk was football, and everyone whispered about writing old girls in Florida so they would have a date for the bowl. And then on September 15, 1962, the moment of truth arrived.

The Bears from Lenoir-Rhyne invaded Terriertown for what promised to be the game of the small college powers from the Carolinas. Over 7,000 spectators filled Snyder Field to witness a bruising, bone-crushing game. They saw **Bill Lane** dash across the Lenoir-Rhyne goal for the first time this season, and the Terriers commanded a 8-7 lead. They saw **Hal Looney** boom out four punts for 168 yards, and a 42-yard average. They saw **John Housel** take in a 13 yard pass from **Ellis**. But they also saw All-American **Richard Hemp** from Bear-land run and pass his team to a 15-14 victory over the Terriers.

On September 22, the Terriers traveled to Greenville for a game with the Furman Purple Paladins. Over 8,000 were on hand to watch this one. **Bill Lane** scored the first TD on a 15 yard dash. But the big factor in our good showing was senior quarterback **Tom Ellis** who completed 8 of 14 passes for 167 yards. **Ellis** also gained 56 yards rushing for a total of 223 yards for the afternoon. But the stout Paladin defense was not to be denied, and the Paladins walked away with a 34-21 win.

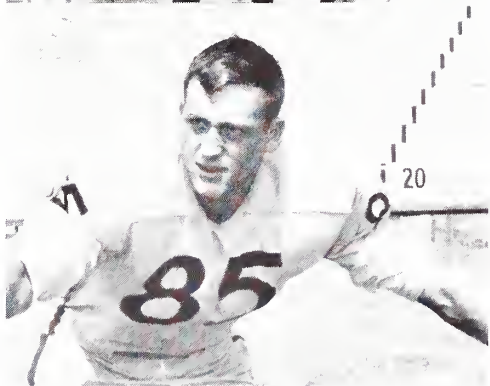
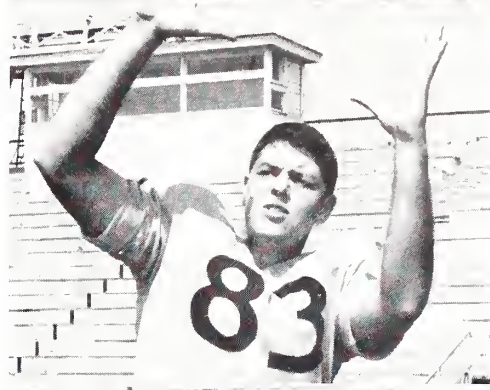

PICTURES AT RIGHT: Bob Roma, Captain; Roger Gibson, Captain; Wayne Rogers, Second Team, All-State; George Padgett; John "Snake" Housel; Curtis Powell.

ACTION SHOTS. TOP: Bob Roma (31). MIDDLE: Bill Lane (22), Todd Heldreth (24). LOWER RIGHT: Todd Heldreth (24). LOWER LEFT: Bill Lane (22).

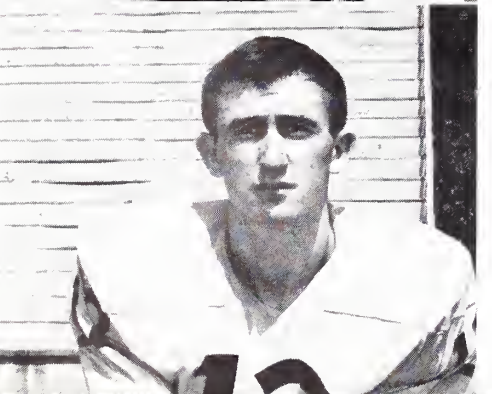
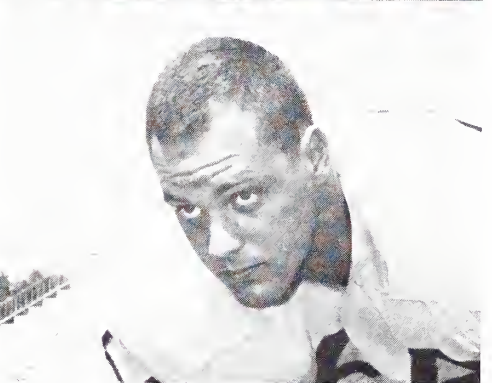
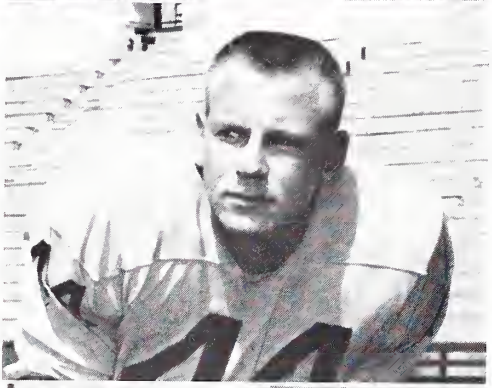
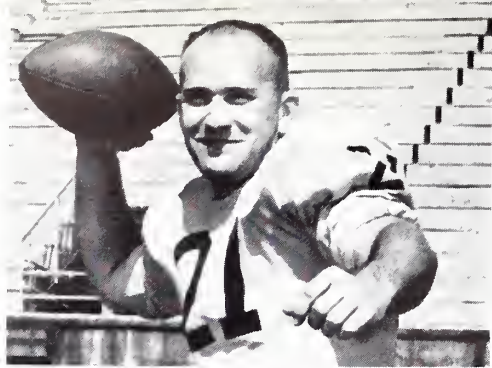

The Davidson Wildcats came to Spartanburg the next weekend, and lost their welcome reception for the year as they handed our boys their third loss of the season, 15-0. This was the first shutout for the Terriers since 1958 when the same Davidson defeated them. The game was a fumble, bumble, and stumble type game that saw four fumbles and three interceptions in the first half. **Bill Lane** was again the workhorse for the Terriers as he gained 47 yards in six carries.

But the tide always turns, and the Terriers finally found themselves against Frederick as they won their first game of the season 18-10. Nearly 4,000 people witnessed the return of "**Rocket**" **Roma** to his style of old. Bob gained 99 yards in 13 carries, and scored two TD's, one from six and one from 20 yards out. **Bobby Hipp** also continued his efforts and gained 74 yards for the night. Wofford's defense also looked good for the first time as **Wayne Rodgers**, **Jim Brannon**, and **George Padgett** were stalwarts.

Arch-rival Newberry was the next contest, and the Wofford eleven displayed a show of power against a very worthy opponent. It was homecoming for 3,000 fans who ignored the cold at Newberry, but the passing of **Ellis**, and the running of **Roma** and **Hipp** spoiled a gala affair. The game was close, however, with the lead changing hands five times. An interception by **Monnie Broome** with just over a minute left snuffed out a determined Newberry drive on the Wofford 15. **Bill Dayvault** also showed promise with his defensive play in this one. Wofford 19, Newberry 16.

Two wins in a row gave the Terriers reason for high spirits as they entered the East Tennessee State game. **Todd Heldreth** took over for injured **Ellis** and sparked his team on several long drives. **Hal Looney** accomplished the unbelievable by punting 5 times for a forty-eight yard average. But these individual efforts were not enough. East Tennessee State 29, Wofford 14.

Still unbeaten in the Little Three we took on P. C. As bad as our 2-4 record looked it was better than P. C.'s 0-5 record. But everything went wrong, as P. C. shutout Wofford 3-0.



PICTURES AT LEFT: Bobby Hipp, Bennie Brannon, Mark Noel, Jim Brannon, Bill Lane, Tom Ellis.

ACTION SHOTS. TOP RIGHT: Roma (31). TOP LEFT: Tom Ellis (12), John Housel (85). CENTER: Hal Looney. BOTTOM: Tom Ellis (passing), John Housel (receiver).

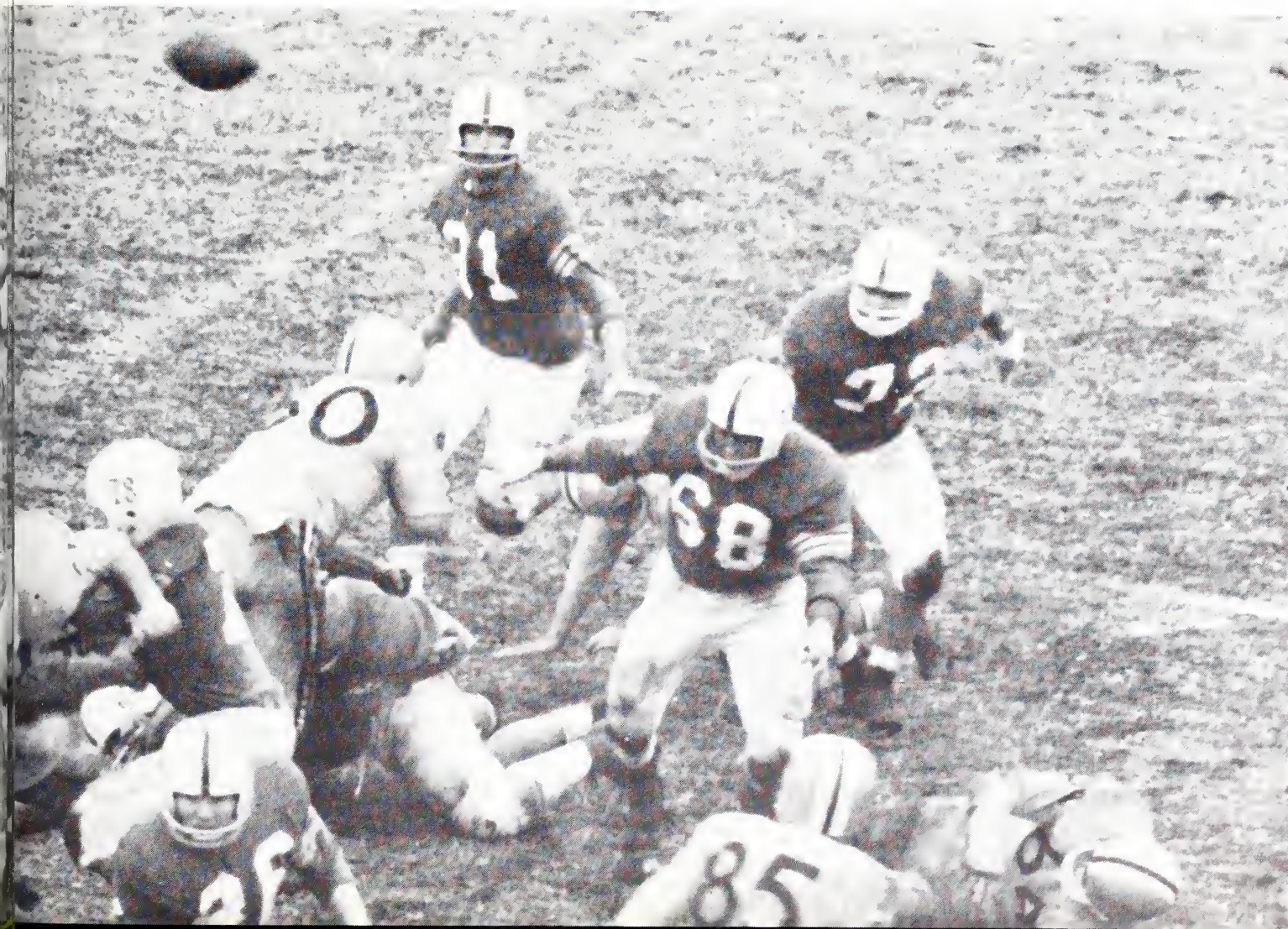
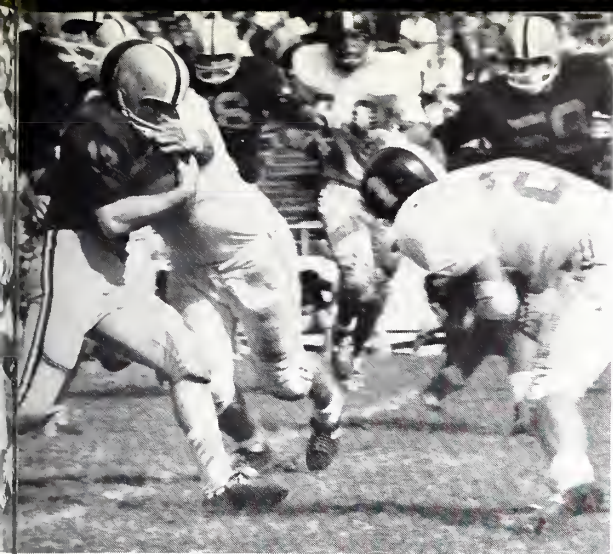

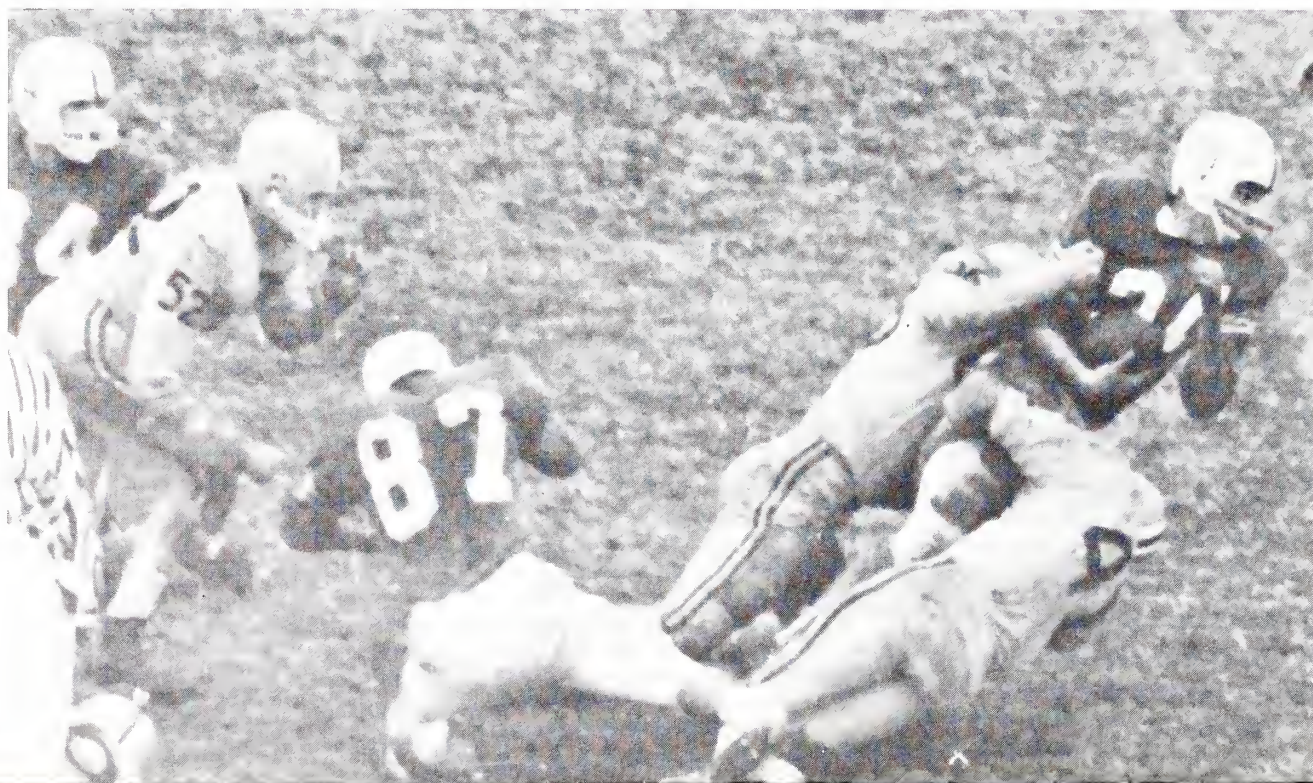

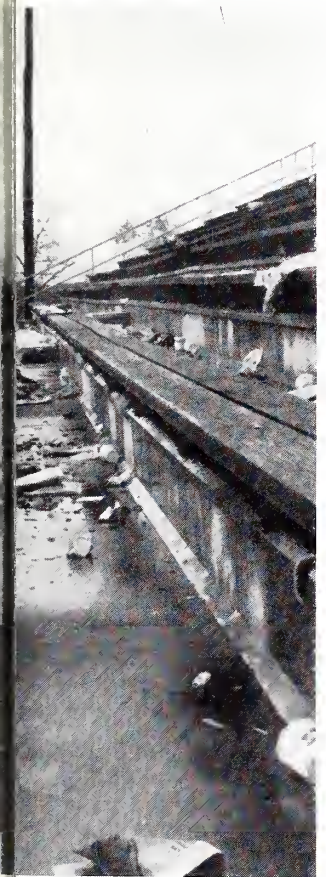

Due to several conflicting activities many Wofford students missed the Catawba game. When the half-time score was broadcast and it looked like Wofford had at last found its second wind, faithful fans began to pore into Snyder Field. Everyone had been playing so well and then it happened with just a few seconds left. Catawba 27, Wofford 25.

Howard had a good football team. Under new Coach Bobby Bowden they played modern, varied football. The Terrier team made a creditable showing before a large television audience. The game we played would have beaten any other foe but it didn't beat Howard. Howard 34, Wofford 28.

Homecoming is a day of joy and happiness. Old grads walk around the New Wofford and wonder what has happened to old landmarks which were dear to them during their student days. Reunions occur between college mates who haven't seen each other for years. It is a day for dedicating new dorms so all can see the wonderful improvements being made with alumni money. And also a day when they are urged to join next year's 11 Club. During the game against East Carolina College, **Bob Roma** picked up 46 yards for a career total of 2,040 yards. **Tommy Ellis** passed for 61 yards for a season mark of over 1,000, and a career mark of over 2,000. After the game alumni like to pat players and coaches on the back and say "good game." But it rained and it should never rain for Homecoming. It was cold, and it rained some more and . . . players, fans, lovelies, alumni, and coaches got wet and the game washed out 42-9. More points were scored against us than in any time since 1953. And the season washed out 2 wins, 8 losses.

But an annual is for good memories. For these we'll look forward to next season. When the students will again enjoy football games and grandstand parties win, or lose, bowl or no bowl.

PICTURES. Monnie Broome, Mickey Byrd, Jerry Belcher, Wayne Wood, Walter Sweat, Bill Dayvault.

ACTION SHOTS. TOP LEFT: Walter Sweat (14), Roby Adkins (88), Roger Gibson (83), Ed Drawdy (40). TOP RIGHT: Coach Snidow, Hal Looney (27). CENTER: Bob Roma (31), Mark Noel (86). BOTTOM: Mark Noel (86), Gary Dodd (41).

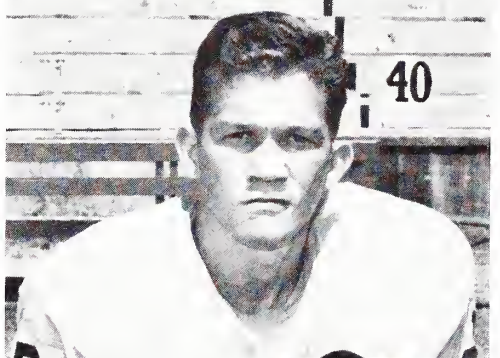
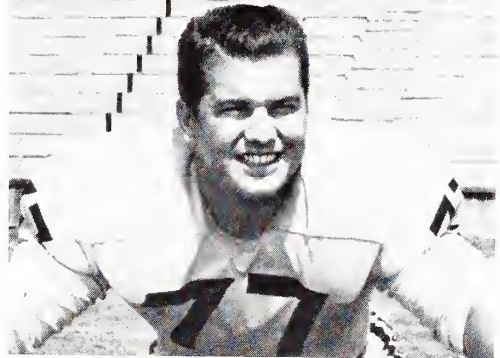
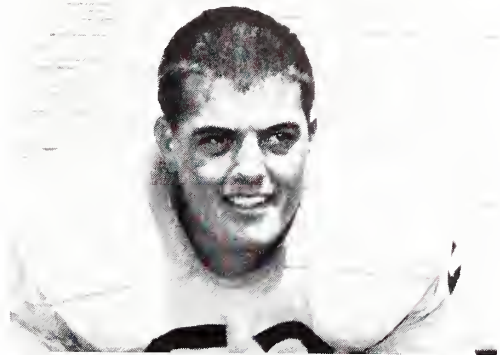

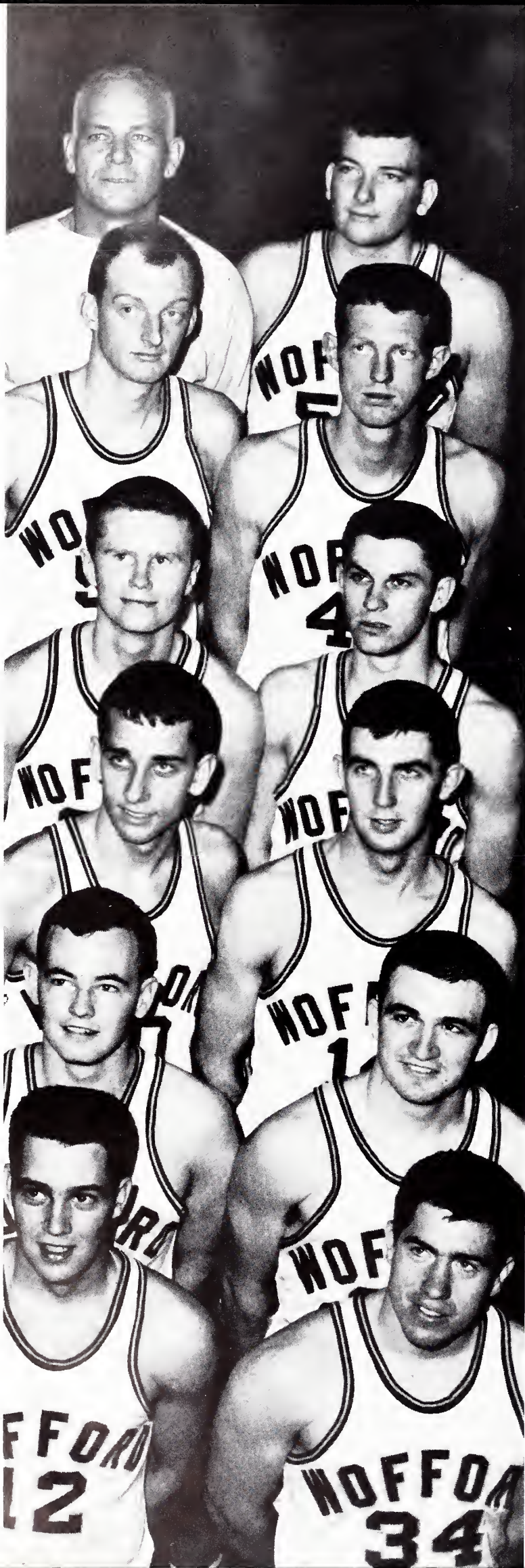

BASKETBALL

The 1962-63 edition of Terrier Basketball was one that will be remembered for many years. It will be a long time before we forget the jump shots of George "Winkie" Lyons, the rebounding of Bob Waldrop, the long push shots of Harvey Tankersly, the driving layups of Orville Crabtree, and the "skying" of Buddy Hayes. The Terriers started out slowly, but as the season grew, the freshmen and sophomores gained experience and soon began to win. Closing the season in a big way, we won 11 of our last 12 games. The sweetest victory of all was a 101-72 win over arch-rival Erskine at Andrews Field House, after the Terriers had been beaten at Erskine earlier. Our team broke Lenoir-Rhyne's year-long winning streak and went on one ourselves for eight games, only to have it in turn broken by Lenoir-Rhyne. This game knocked the Terriers out of the District 26 playoffs.

George Lyons was the leading scorer in the NAIA District 26, and Bob Waldrop led the District in rebounding. The Terriers finished the season with a 13-13 record. This record gives no indication of the caliber ball that was played following the early slump. With all but one regular returning, we look forward to next year.

Only a very select group of players are named to the South Carolina All-State team, and only one sophomore was selected—George Lyons. We at Wofford are extremely proud to have Winky as one of us.

Coach Gene Alexander
 Bill Wade
 George Lyons
 Paul Bagwell
 Bucky Dukes
 Orville Crabtree

Bob Waldrop
 Keith Ammons
 Buddy Hayes
 Buddy Cubitt
 Harvey Tankersly
 Richard Scott

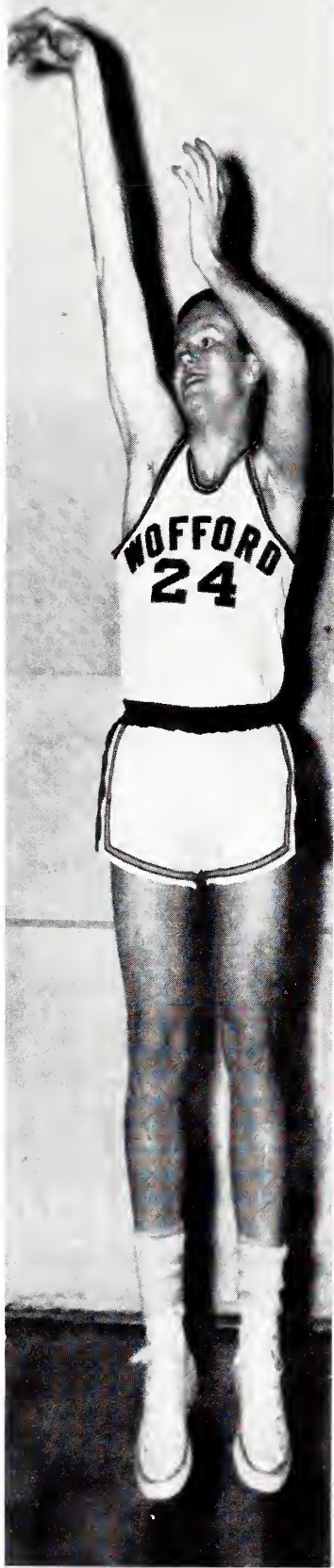

GEORGE LYONS
All State
State's Leading Scorer
District 26 Leading Scorer

BOB WALDROP
District 26 Leading Rebounder



HARVEY TANKERSLY

BUDDY CUBITT



BUDDY HAYES



ORVILLE CRABTREE

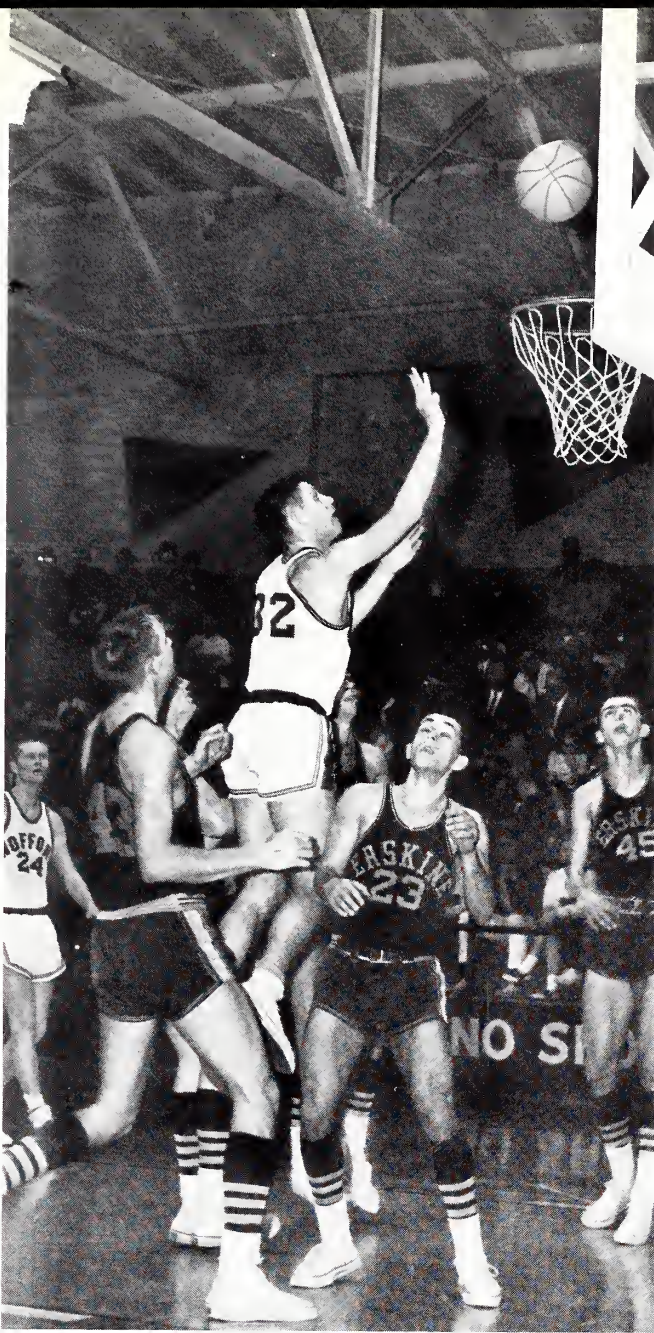

Hayes skys for us!

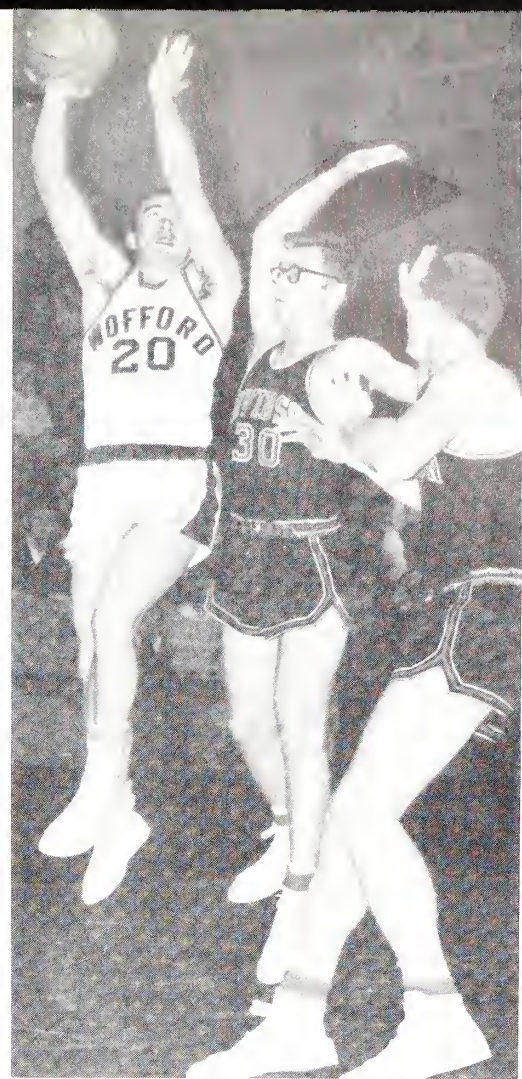

"Out of the way, foureyes."

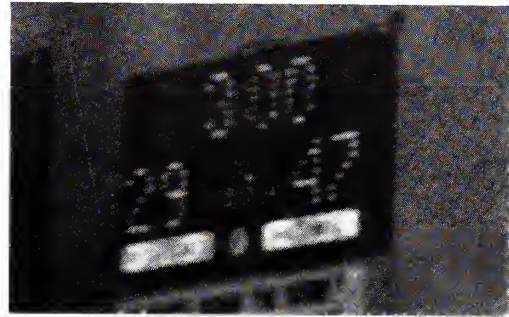

A good first half.

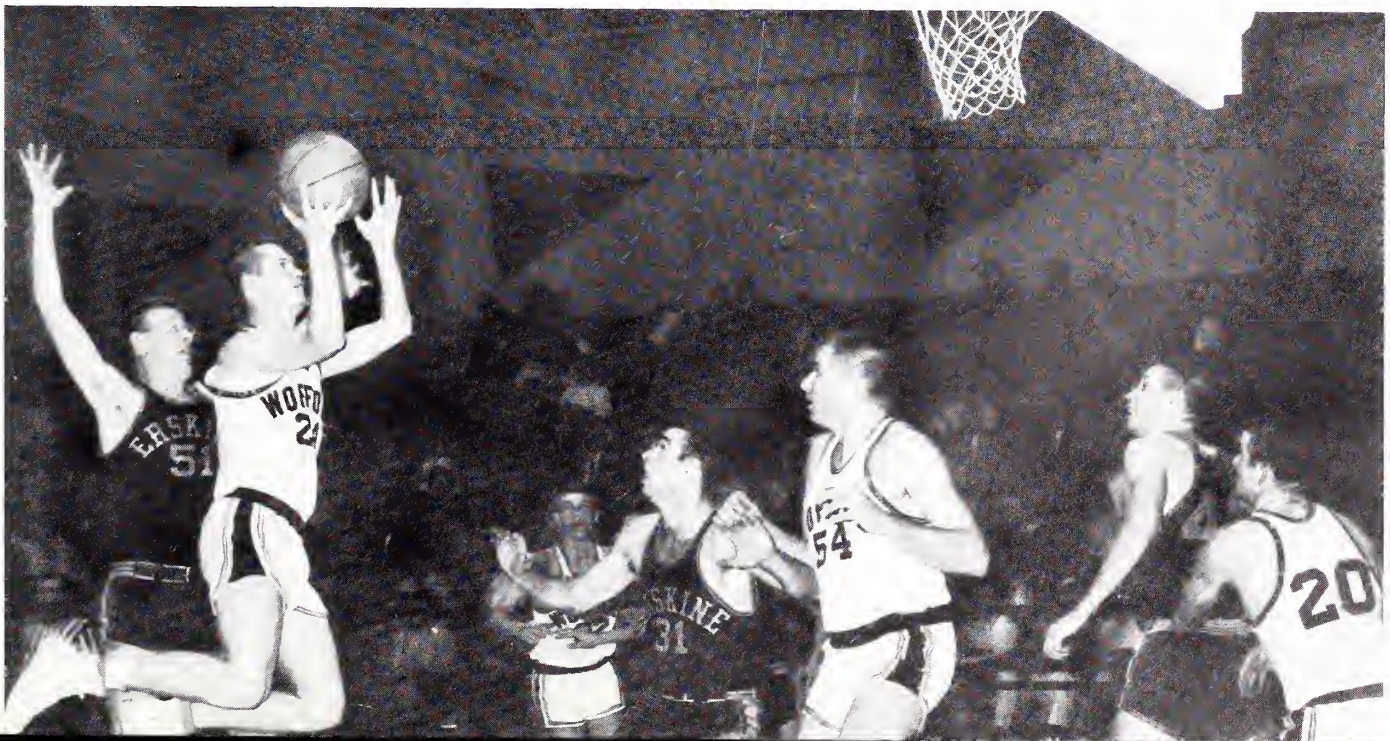

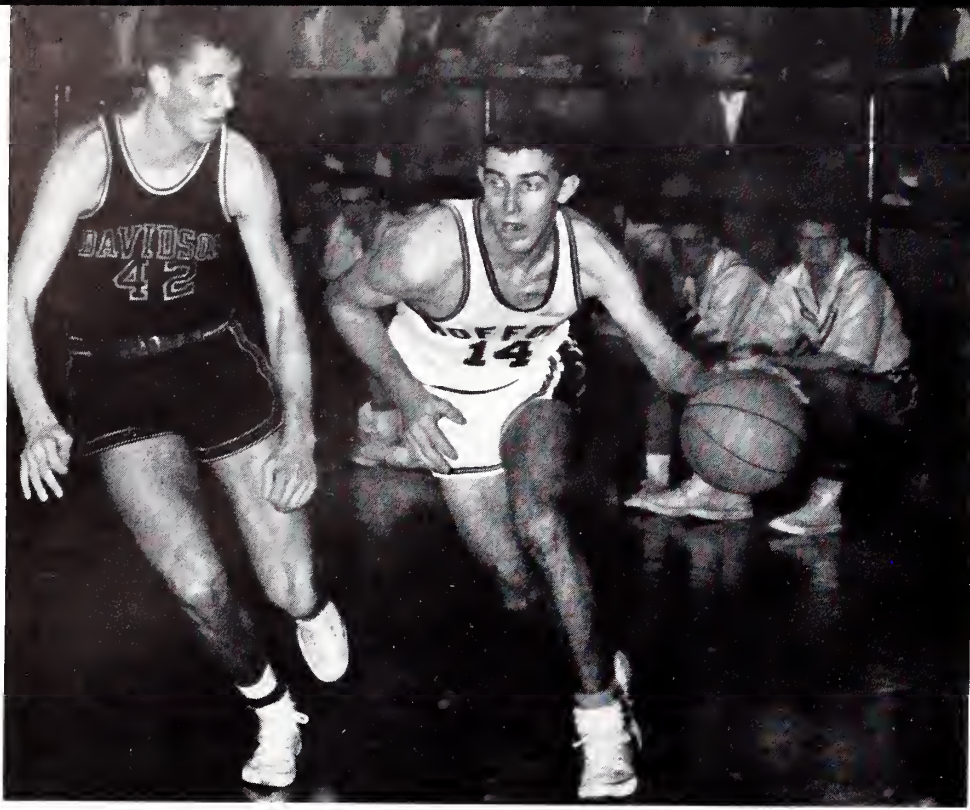

"And you thought Heyman could drive."

"Leave George alone!"



Winky



Heldreth, Dunlap, Webb, Jordan, Manager: Thomas, Tankersley, Stuart, Howard, Coach Jim Brakefield, Haynes, Borum, Dean, English, Hutson, Swearingen, Graham.

BASEBALL

The Terrier Nine is each year a unique combination of men and boys, of the agile and the gawky, of the confident and the timid. Despite the scarcity of scholarship money, the nemesis of college grades and the stiffness of competition, Coach Jim Brakefield somehow manages to juggle his ingredients to come up with a consistently prize-winning combination. His grim determination and "persuasive voice" can inspire even the most faint-hearted to the impossible.

We saw the season begin with a not too impressively named triad—English, Thomas, and Dean. But these were the only three returning lettermen from last year's stick-happy bunch that won 9 and

lost 6. This year's squad already has one game under its belt—a 7-8 decision to Catawba. Dean's three hits as well as the stellar defensive play of English and Thomas held a green nine together: Bob Dunlap on first, John Howard at second, Harvey Tankersley on third and outfielders Todd Heldreth, Charlie Stuart, and Blease Graham—two freshmen and four first-time starters.

The 1963 Terriers will get better. A hustling defense and aggressive bench provide the hopeful impetus for the fifteen remaining games. If they can get a little strong pitching, it'll be a happy season.

CAPTAIN BOB THOMAS

COACH JIM BRAKEFIELD





DANNY DEAN



A. C. ENGLISH



BOBBY DUNLAP



BOB THOMAS

JOHNNY HOWARD

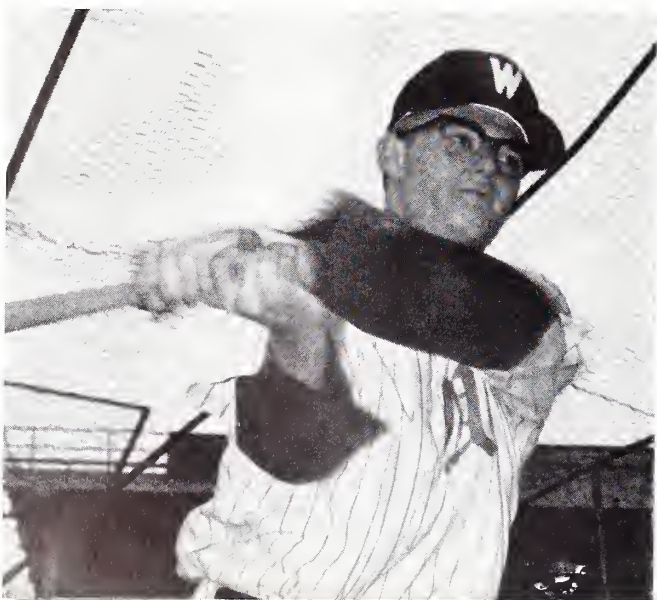

CHARLIE STUART

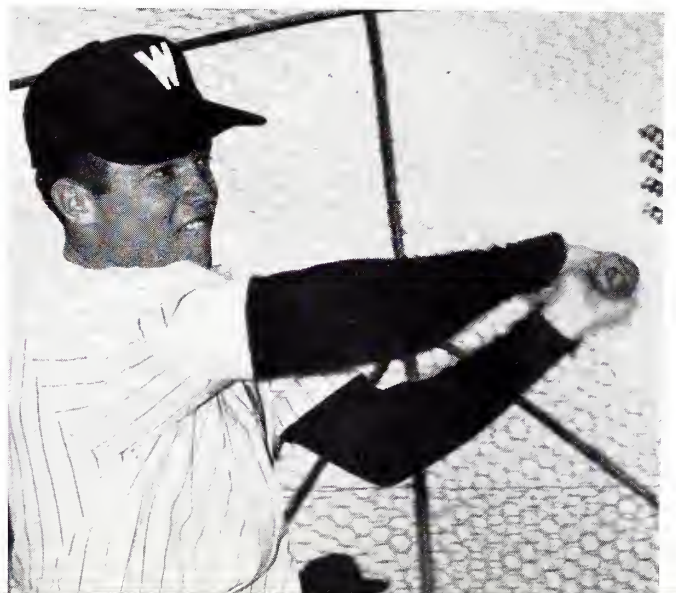



BLEASE GRAHAM

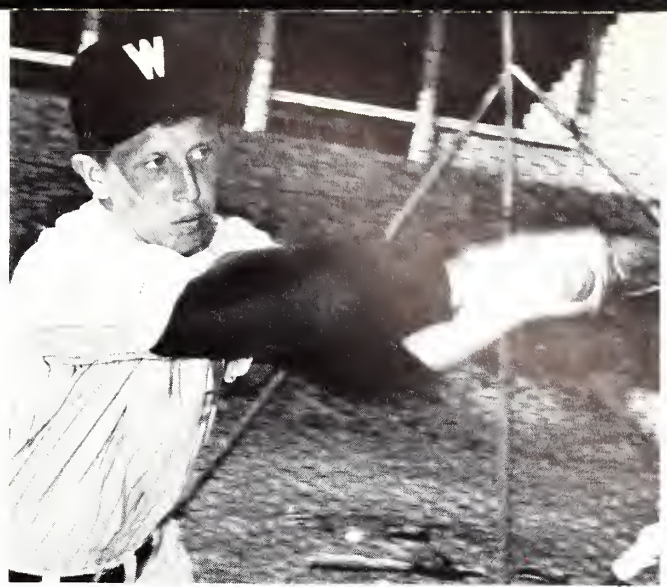

TODD HELDRETH

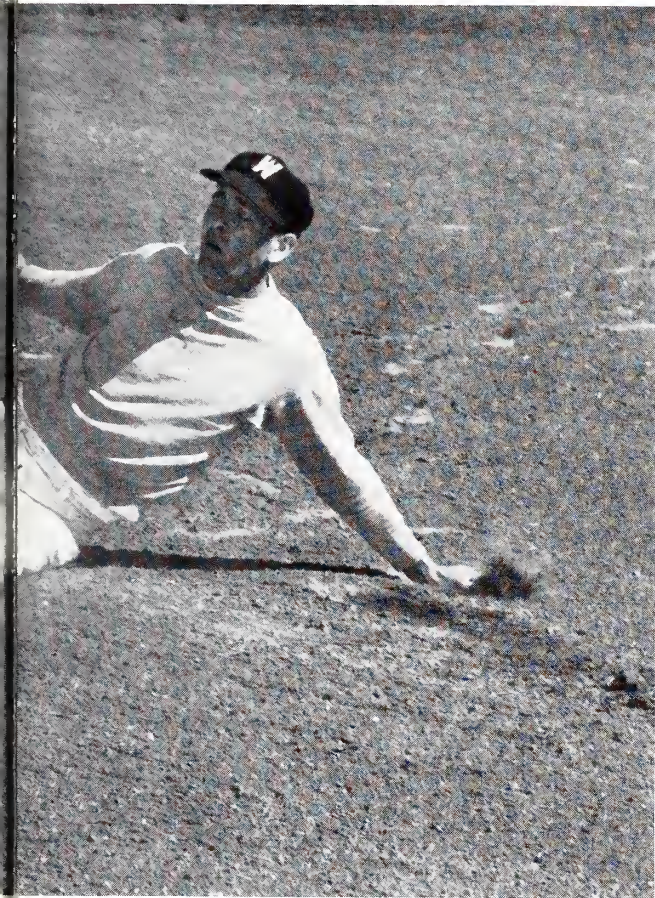

DANNY DEAN

HARVEY TANKERSLEY

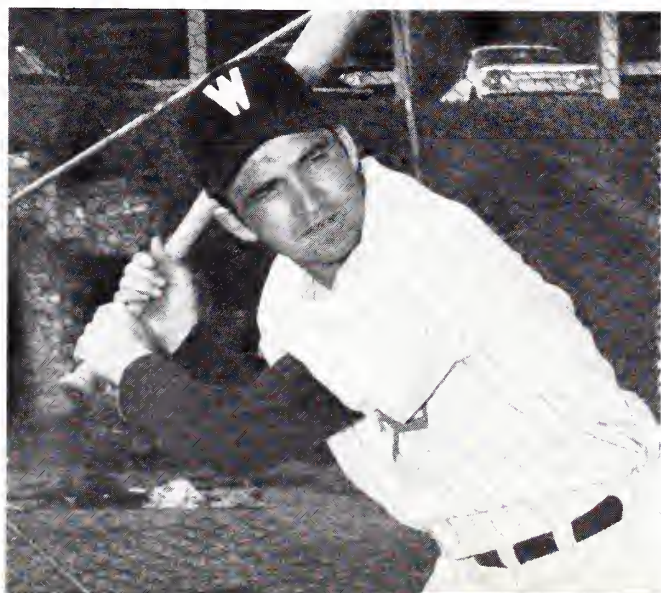

BOB THOMAS





FRED HENRY



BUDDY CUBITT



TENNIS



LES HOSMAN



HAMP CULLER

GEORGE LYONS

This spring Wofford gives additional emphasis to its tennis program through new coaching procedures and replacement of old courts with four modern all-weather grasstex courts.

Professor James E. Seegars' team has little experience but already has shown that it will be far stronger than any team that Wofford has had in recent years.

HENRY SUBER

DINO DROSAS



GOLF TEAM

Golf Coach Vernon Caldwell is very optimistic about this year's golf team. Last year his team posted a 10-4 won-lost record, and finished second in the State Tourney, losing only to South Carolina.

This year Caldwell has his number one man back in David Henderson, plus three other lettermen in

John Lowry, Bob McDuffie, and Pete Cantey. All of these boys are excellent golfers, and all of them are capable of beating each other on any given day. Because of this, Caldwell expects the competition among his boys to be sharp.

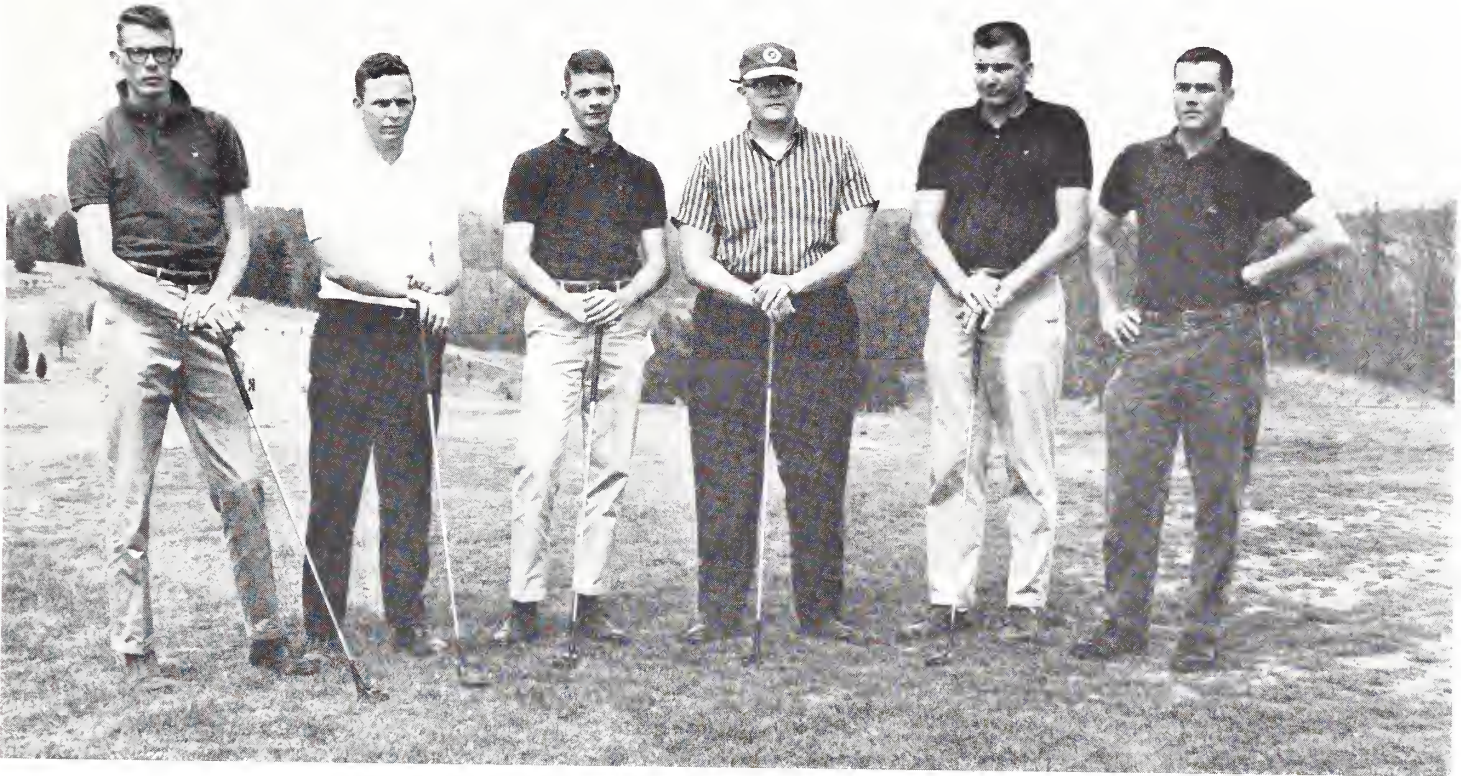

Pete Cantey, David Henderson, Jack Lowry, John Hinks, Bob Waldrop, Bob McDuffie.

COACH VERNON CALDWELL





COACH BOB MUIRHEAD



TRACK

Wofford will renew its track program this year under rookie coach Bob Muirhead. Since no team was organized last year there are no veterans on the squad, which should make going a little rough this year. But Coach Muirhead feels that several of the

men already show promise and should do well. The large turnout for the squad is a good indication that in future years, Wofford will field an extremely strong team.

THE TEAM



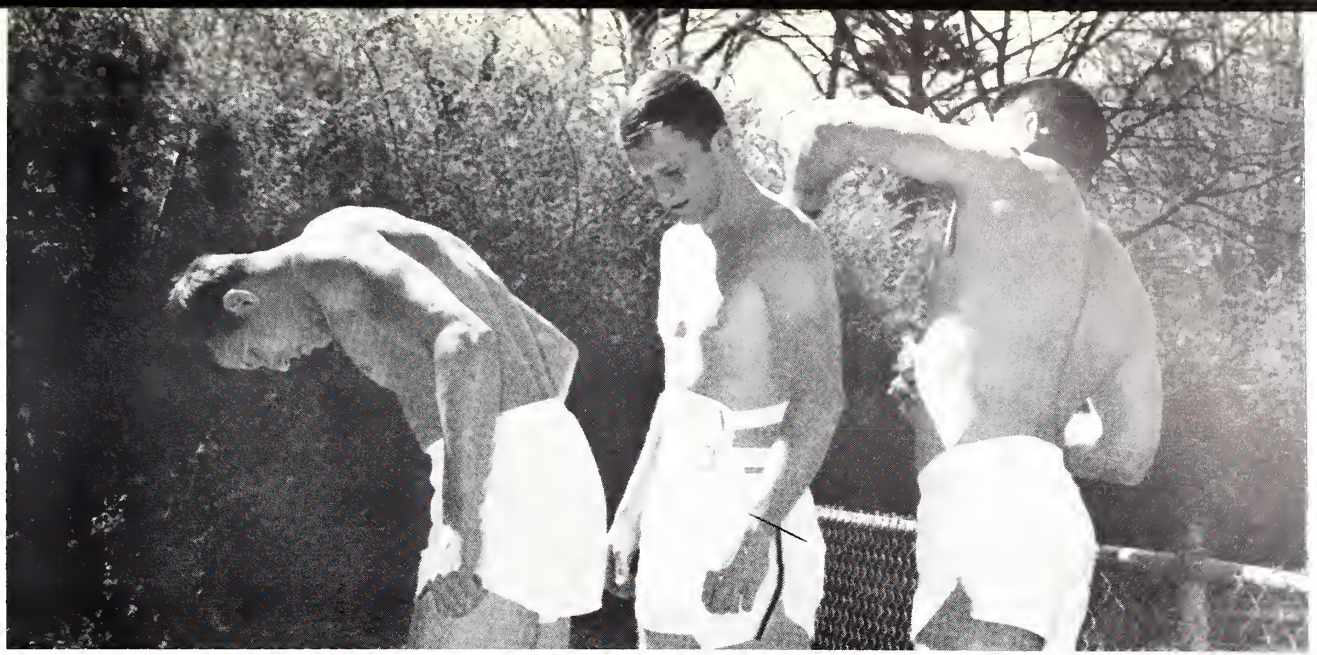

Greasing up.

Football was never like this.



Snake clears the bar.

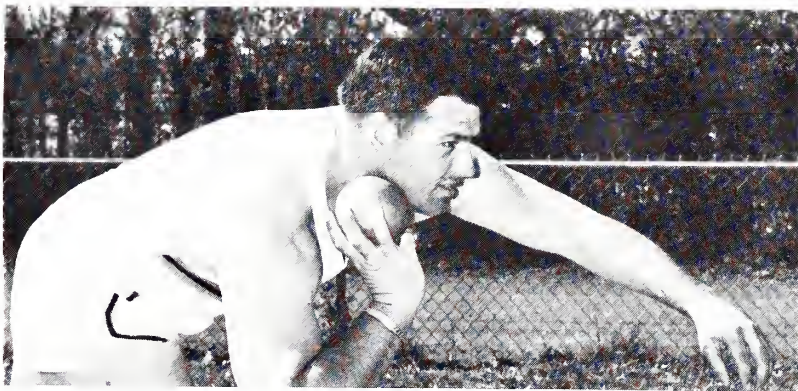

Bob balances for put.



S O P H O M O R

ES

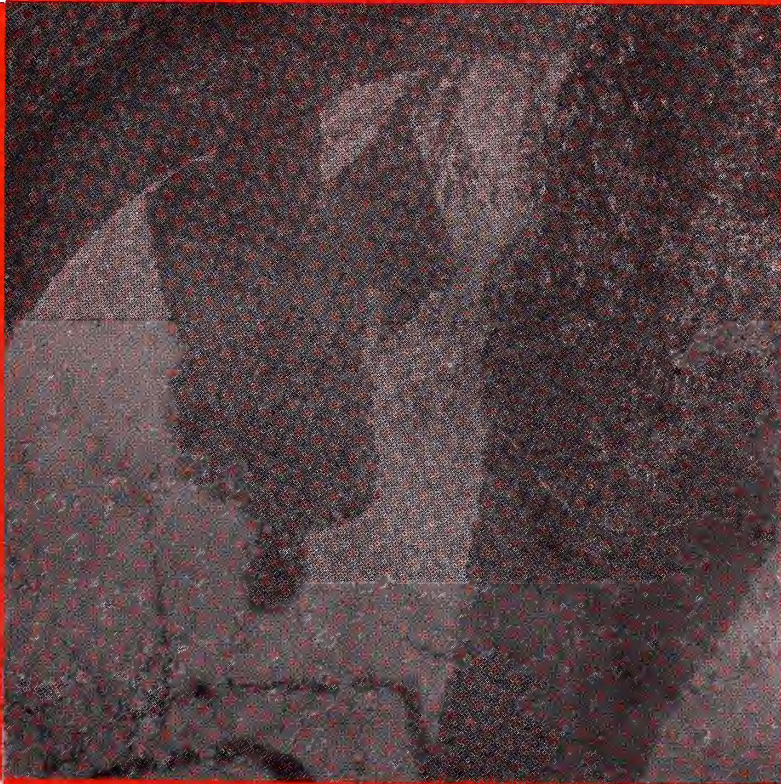

SOPHOMORES



DEAN G. MCKINNEY
President



CHARLES M. STUART
Senator



BRUCE W. WHITE
Senator



WILLIAM N. EPPS
Senator



REAVES H. GASQUE
Senator

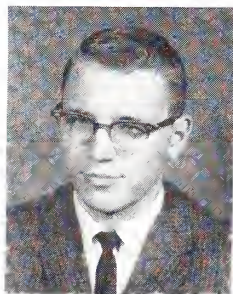

HASKELL T. ABBOTT
Conway, S. C.

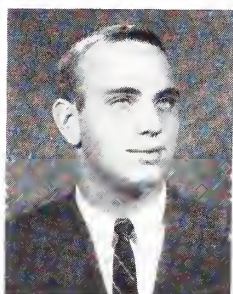

C. FRED ABERNATHY
Charlotte, N. C.

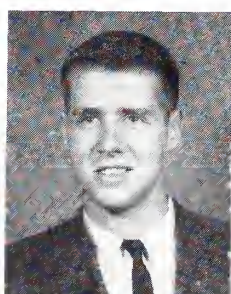

B. PHIL ADAMS, III
Orangeburg, S. C.



ERNEST R. ALLEN
Florence, S. C.



MANSON R. ALLEY
Spartanburg, S. C.

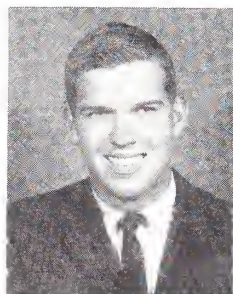

CECIL S. ARNOLD
Darlington, S. C.

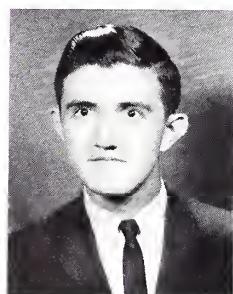

GEORGE D. ATKINS
Greer, S. C.



ROBERT D. ATKINS
Spartanburg, S. C.



JAMES W. AUSTELLE
Hendersonville, N. C.

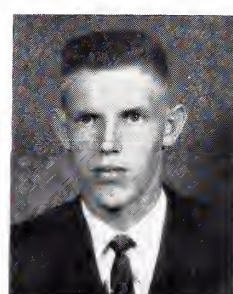

RICHARD H. BAILEY
Arcadia, S. C.

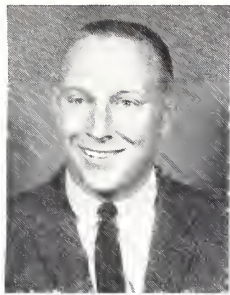

BILL C. BAREFIELD
Americus, Ga.

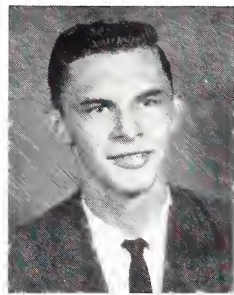

PAUL L. BARNETTE
Spartanburg, S. C.

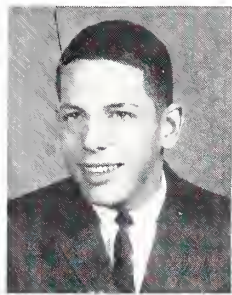

JIM M. BARRON
York, S. C.

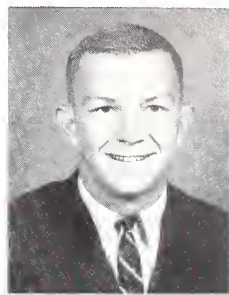

RONNIE E. BECKHAM
Darlington, S. C.

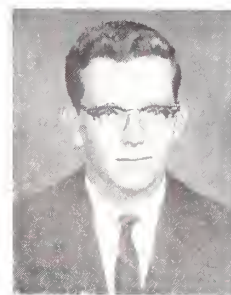

TALMADGE D. BELDING
N. Augusta, S. C.

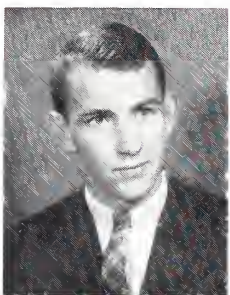

SION A. BELL
Dillon, S. C.

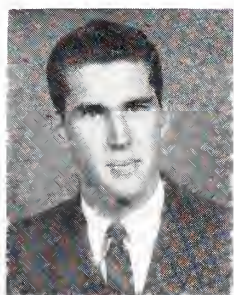

DAVID F. BERNTHAL
Charleston, S. C.

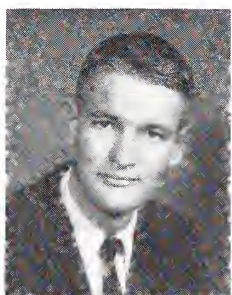

PETER D. BERRY
Union, S. C.

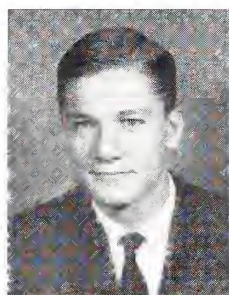

CHARLES A. BETHEA
Latta, S. C.



HERBERT D. BLACKWOOD
Spartanburg, S. C.

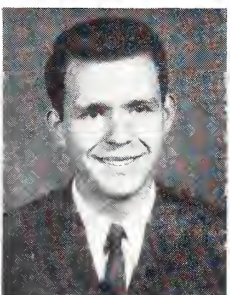

GORDON C. BOBBETT
Florence, S. C.

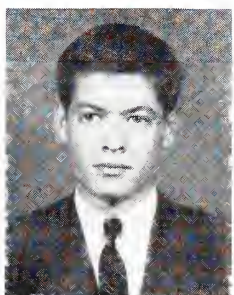

JAMES L. BOLING
Johnston, S. C.

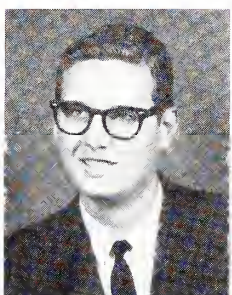

JACOB A. BOUKNIGHT
Lamar, S. C.



JAMES R. BOULWARE
Charlotte, N. C.



THOMAS M. BOULWARE
Barnwell, S. C.

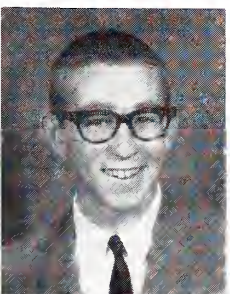

JAMES R. BRADHAM
Manning, S. C.

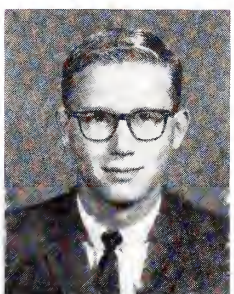

THOMAS E. BRATTON
Gaffney, S. C.

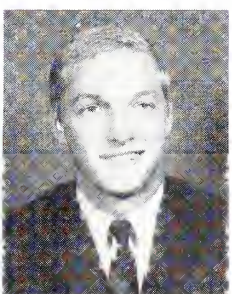

RICHARD V. BRIDGES
Rock Hill, S. C.

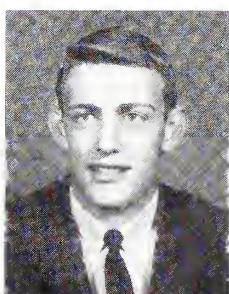

CARL W. BROCK, JR.
Anderson, S. C.

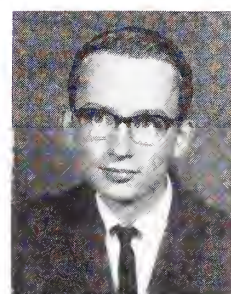

ALLAN R. BROOME, JR.
Columbia, S. C.

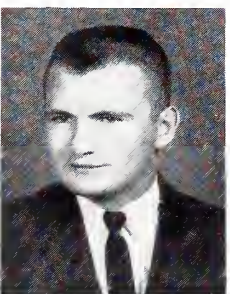

EDWARD M. BROWN
Simpsonville, S. C.

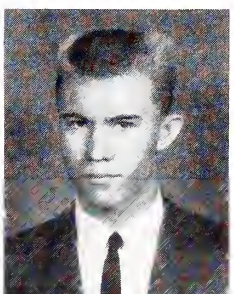

FRANKLIN R. BROWN, JR.
York, S. C.

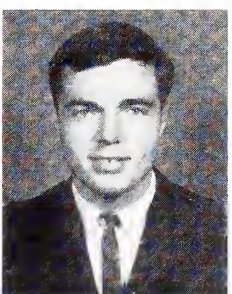

GERALD E. BURNS, JR.
Washington, D. C.

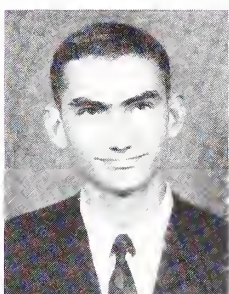

JOHN C. BURTON
Monetta, S. C.



THOMAS C. BUSH
Harris, N. C.

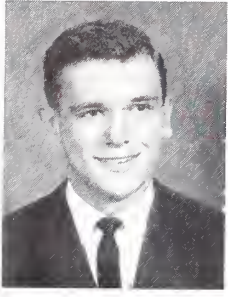

JOSEPH N. BYRUM
Greenville, S. C.

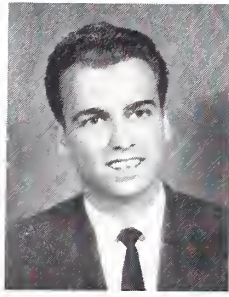

DOMENIC A. CAGGIANO
Gaffney, S. C.



TOM U. CAMERON, JR.
Raeford, N. C.

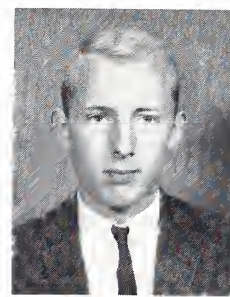

TOM O. CAMP
Batesburg, S. C.



JOEL E. CAMPBELL
Spartanburg, S. C.

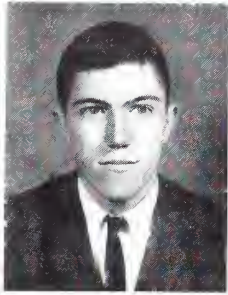

EDWARD B. CANADY
Inman, S. C.

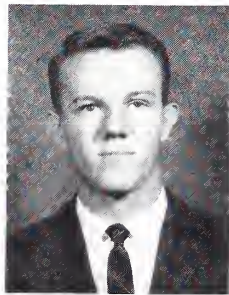

JOHN R. CASH
Spartanburg, S. C.



BASAL L. CAUSEY
Conway, S. C.

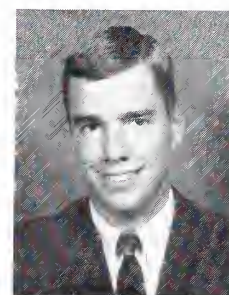

DAVID R. CLARK
Columbia, S. C.

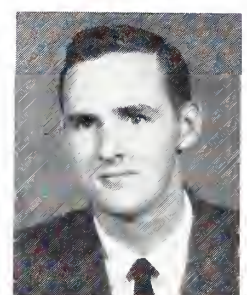

WALDEN R. COCHRAN
Landrum, S. C.

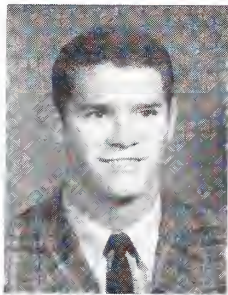

JAMES W. CROW
Bamberg, S. C.

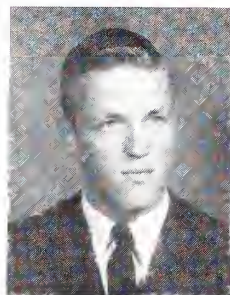

HAMPTON H. CULLER
Orangeburg, S. C.

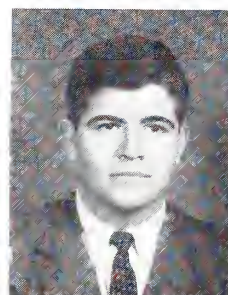

GARY T. DAVENPORT
Spartanburg, S. C.

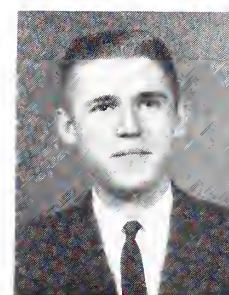

J. KENNETH DAVIS
Spartanburg, S. C.

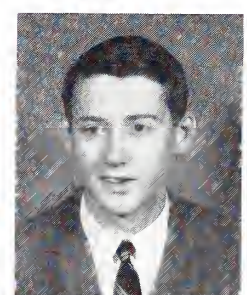

JAMES C. DAVIS
Marion, S. C.

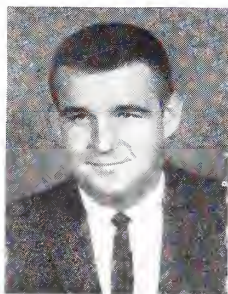

BILLY D. DAYVAULT
Petersburg, Va.

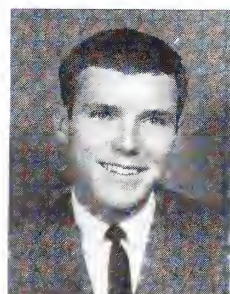

ROBERT E. DERRICK
Anderson, S. C.



PERRIN T. DesPORTES
Columbia, S. C.



PATRICK B. DICKSON
Orlando, Fla.



GEORGE S. DONNAN
Whitmire, S. C.

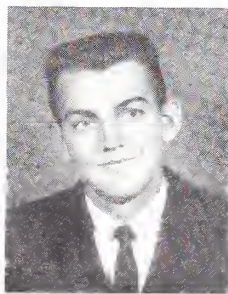

MARION G. DRAYTON
Bishopville, S. C.

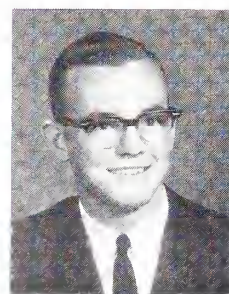

CLARENCE E. DUKES
McCormick, S. C.

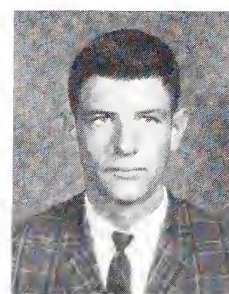

BERNARD G. EDWARDS
Inman, S. C.

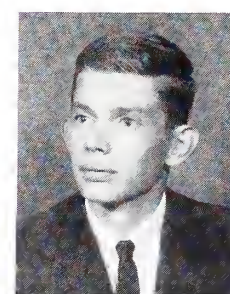

T. KENNETH EDWARDS
Inman, S. C.



LEO G. ELVINGTON
Dillon, S. C.

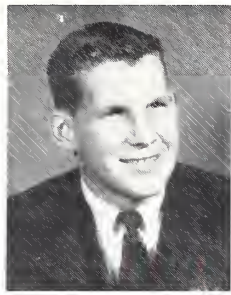

WILLIAM N. EPPS
Spartanburg, S. C.



HAL M. FLOYD
Sumter, S. C.

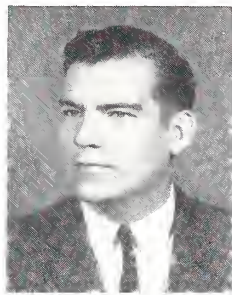

JERRY L. FREEMAN
Gaffney, S. C.

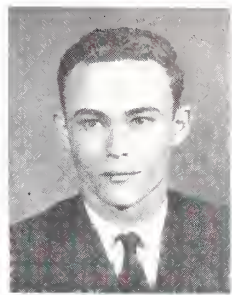

SAMMY W. FULLER
Campobello, S. C.



WILLIAM A. GALLMAN
Greenville, S. C.

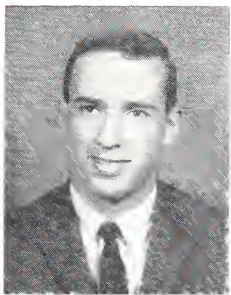

REEVES H. GASOUE
Marion, S. C.

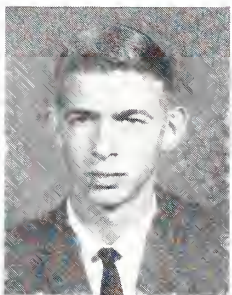

DONALD B. GIBSON
Spartanburg, S. C.

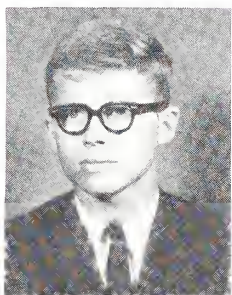

W. S. GOLIGHTLY
Spartanburg, S. C.

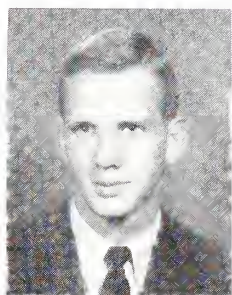

W. KENNETH GOODSON
Winston-Salem, N. C.

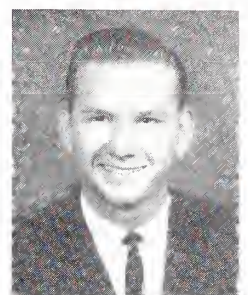

DUDLEY L. GORE
Conway, S. C.

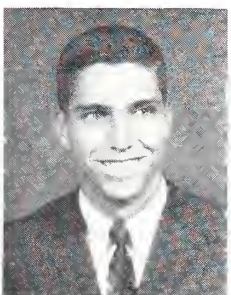

HARVEY M. GRASTY
Charlotte, N. C.

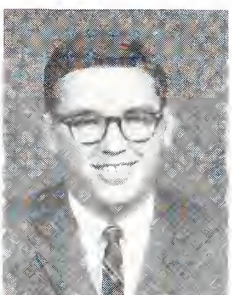

CLIFFORD L. GRAY
Spartanburg, S. C.

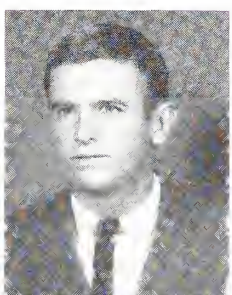

JOHN C. HARMON
Gramling, S. C.



DAVID J. HENDERSON
Spartanburg, S. C.

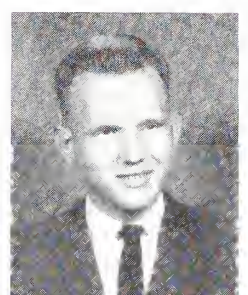

WILLIAM T. HENDRIX
Spartanburg, S. C.

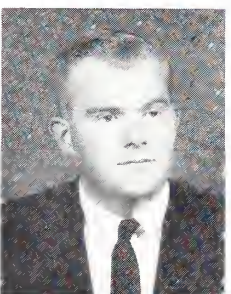

JOHN W. HINKS
Sumter, S. C.

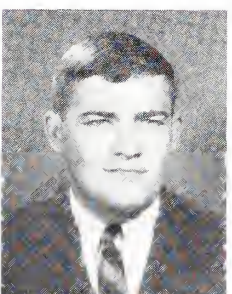

THOMAS M. HODGES
Charleston, S. C.

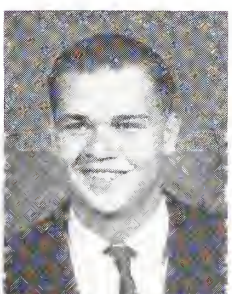

CARL R. HOOKSTRA
Beaufort, S. C.

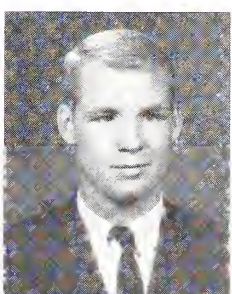

FRANCIS H. HORTON
Kingstree, S. C.

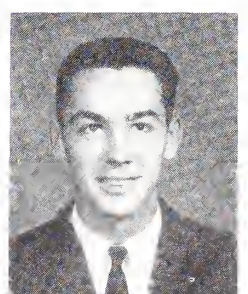

CURTIS P. JACKSON
Honea Path, S. C.

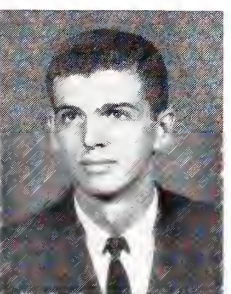

AUBREY L. JOHNSON
Charleston, S. C.

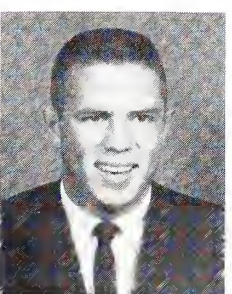

WILLIAM T. JOHNSON
Campobello, S. C.

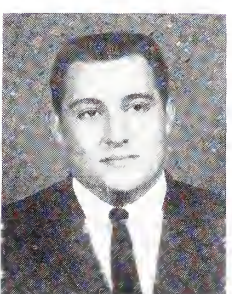

LIDE K. JORDAN
Timmonsville, S. C.

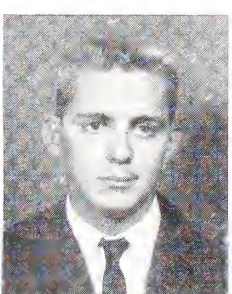

JAMES D. KEITH
Hartsville, S. C.

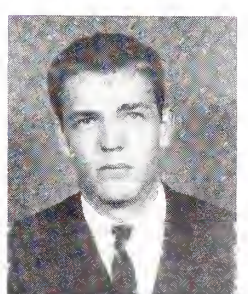

JAMES M. KENDALL
Spartanburg, S. C.

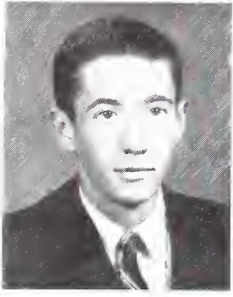

JOSEPH B. KING, JR.
Columbia, S. C.

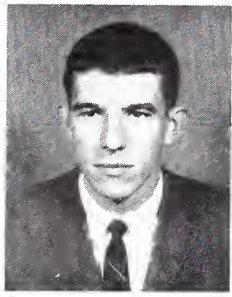

C. O. KOON
Batesburg, S. C.

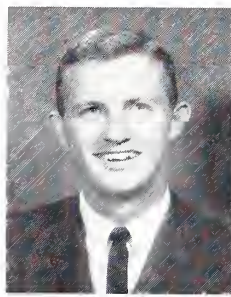

FORNEY F. LAWING
Hartsville, S. C.

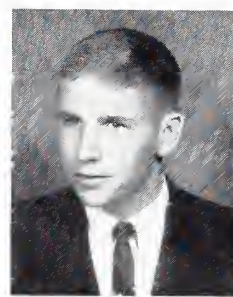

JACK W. LAWRENCE
Greenwood, S. C.

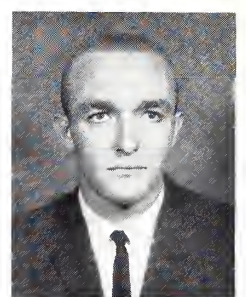

JOHN L. LEVINER
Winnsboro, S. C.

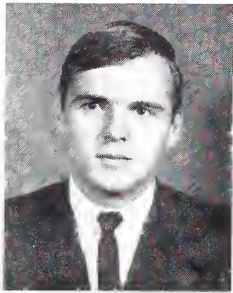

THOMAS LEWANDOWSKI
Spartanburg, S. C.

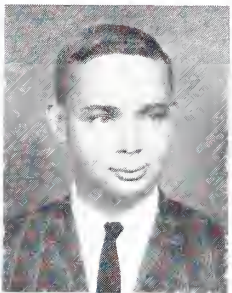

JAMES G. LOCKLEAR
McColl, S. C.

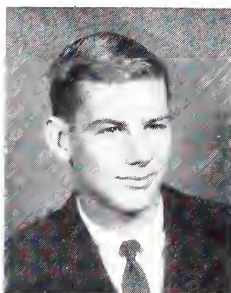

JAMES M. LOVELACE
Spartanburg, S. C.

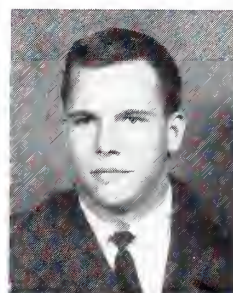

WILLIAM G. LYNN
Dillon, S. C.



CHARLES W. McALISTER
Columbia, S. C.

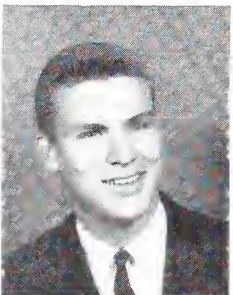

JAMES P. MCCOY
Charlotte, N. C.

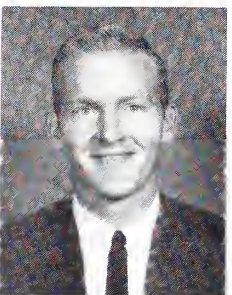

BILLY J. McCRAW
Spartanburg, S. C.

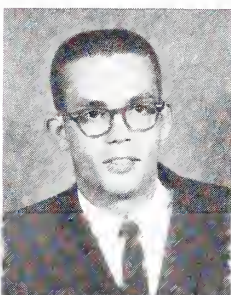

TED F. McCULLOCH
Forest City, N. C.

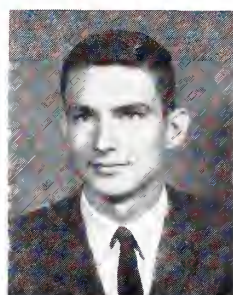

STANLEY E. MCGRAW
Spartanburg, S. C.

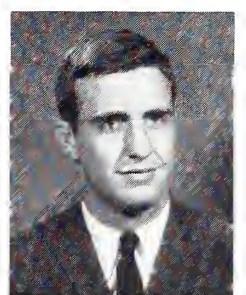

DEAN G. MCKINNEY
Spartanburg, S. C.

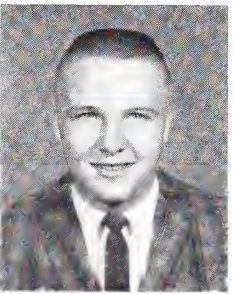

JACK T. McLELLAN
Greenville, S. C.



THOMAS F. McLEOD
Miami, Fla.

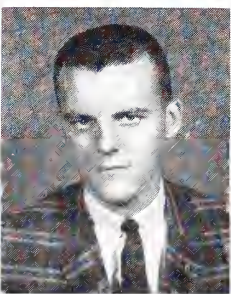

JOHN M. MAGNESS
Ft. Lauderdale, Fla.

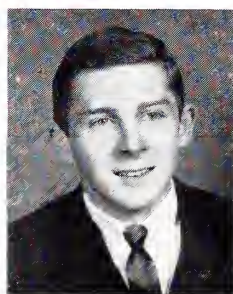

DEWEY F. MARSHALL
Rock Hill, S. C.



PINCKNEY MAXWELL
Greenville, S. C.

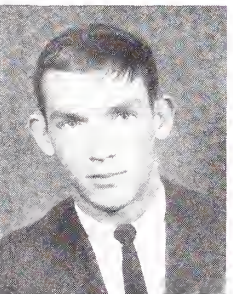

JOHN W. MILTON, JR.
Falls Church, Va.



SAM B. MITCHELL
Sumter, S. C.

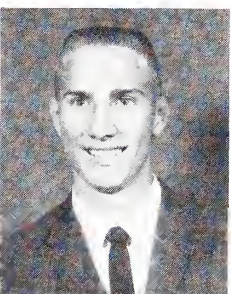

DAN H. MONTGOMERY
Loris, S. C.



GEORGE G. MOORE
McColl, S. C.

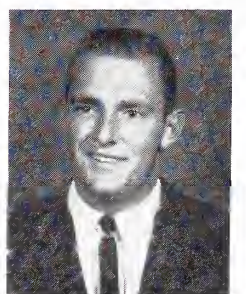

KENNETH J. MOORHEAD
Anderson, S. C.

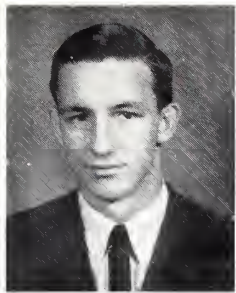

JERALD L. MORRIS
Cheraw, S. C.

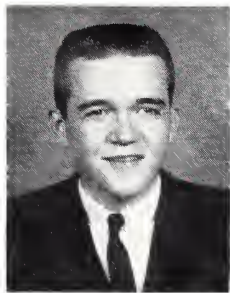

JOHN D. MYERS
Summerville, S. C.



ALVIN J. NEAL
Lancaster, S. C.



DAVID W. NICHOLSON
Spartanburg, S. C.

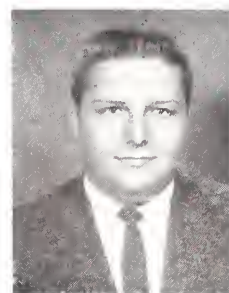

L. R. NICHOLSON
Charleston, S. C.

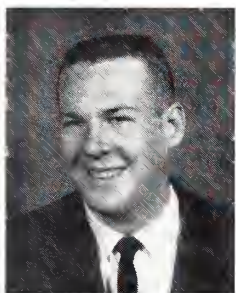

HOWARD R. NILES
St. Louis, Mo.



JOHN W. OUZTS
Augusta, Ga.

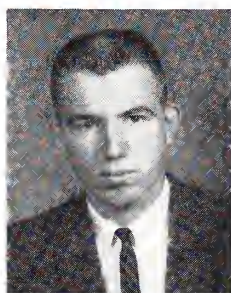

RALPH G. OWENS
Walterboro, S. C.



WILLIAM F. PALMER
Johnson City, Tenn.



JERRY P. PARK
Charlotte, N. C.

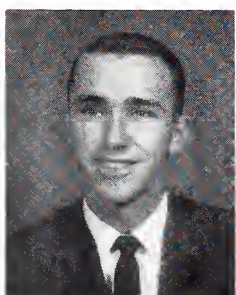

JAMES S. PARKER
Gaffney, S. C.



MARION B. PEAVEY
Darlington, S. C.



PAUL D. PETTY, JR.
Greenwood, S. C.



ROBERT O. PICKENS
Spartanburg, S. C.

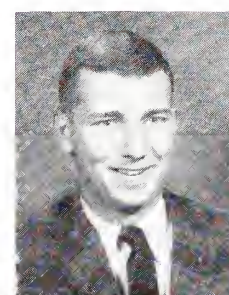

HAROLD E. PLASTER
Shelby, N. C.

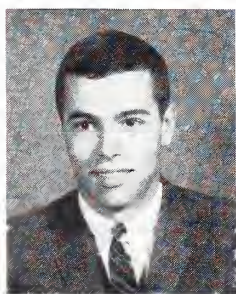

COSTA M. PLEICONES
Columbia, S. C.



BUDD G. PRICE
Walterboro, S. C.



THOMAS B. REEVES
Reevesville, S. C.

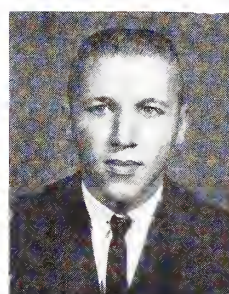

LLOYD G. RHOADS
Spartanburg, S. C.

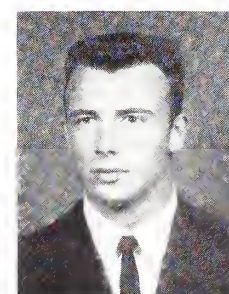

DAVID L. RICHARDSON
Summerville, S. C.



EDGAR C. RIDGELL
Batesburg, S. C.

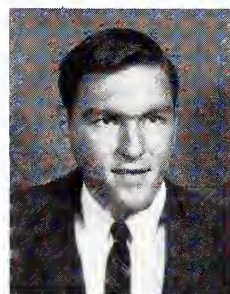

THOMAS W. RILEY
Summerville, S. C.

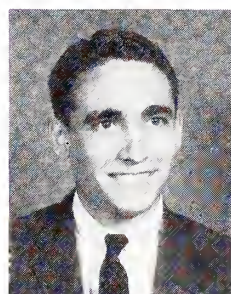

C. C. RINER, III
Greenville, S. C.



GEORGE M. RISER
Saluda, S. C.



FRED W. ROBBINS
Martinsville, Va.

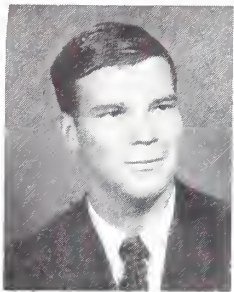

DAVID S. ROBINSON
Beirut, Lebanon

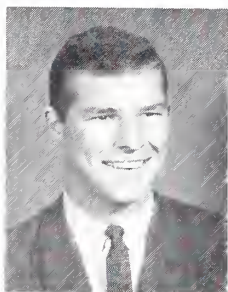

GARY B. ROGERS
Mullins, S. C.

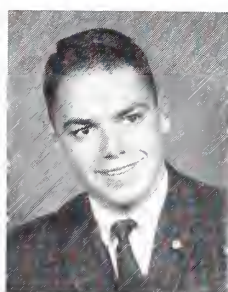

JAMES S. ROGERS, III
Conway, S. C.

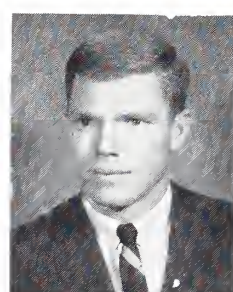

ROBERT B. ROGERS
Greenville, S. C.

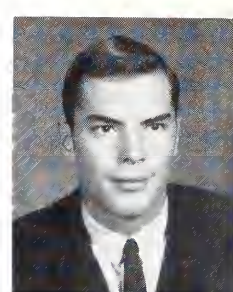

RUFUS C. ROGERS
Dillon, S. C.



SAM E. ROLLINS
Valley Falls, S. C.

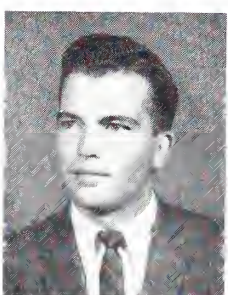

WILLIAM M. RYAN
Ridgeland, S. C.

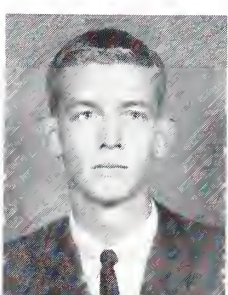

DONALD M. SEARCY
Bennettsville, S. C.



KIRBY D. SHEALY
Columbia, S. C.

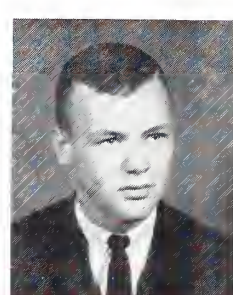

JOHN P. SHEAROUSE
Savannah, Ga.

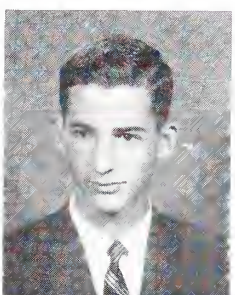

HUGO S. SIMS
Orangeburg, S. C.

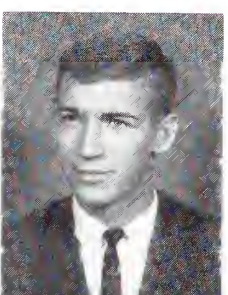

CHARLES M. SISCO, JR.
Florence, S. C.

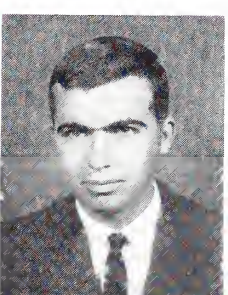

HENRY R. SMITH
Ridgeland, S. C.

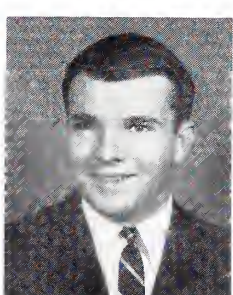

MENDEL D. SMITH
Hartsville, S. C.



WILLIAM C. SPROTT
Summerton, S. C.

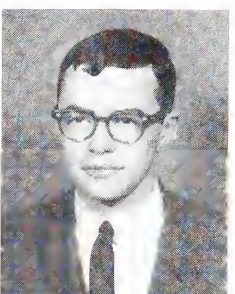

HUBERT H. SPROUSE
Union, S. C.

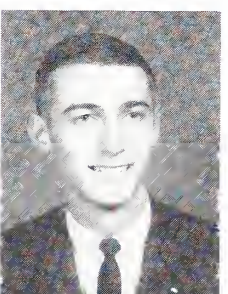

JOHN L. STEELE, JR.
Pamplico, S. C.

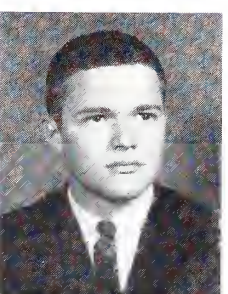

CHARLES M. STUART
Clemson, S. C.

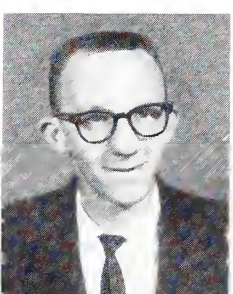

JAMES K. SULLIVAN
Spartanburg, S. C.

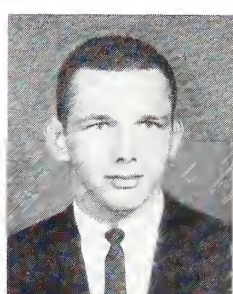

JESSE M. SWEARINGNER
Johnston, S. C.

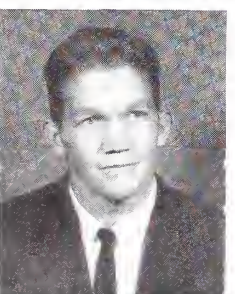

WALTER L. SWEATT
Spartanburg, S. C.

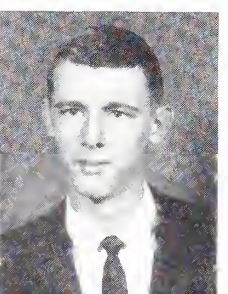

C. EDDIE TAYLOR
Columbia, S. C.



VINCENT D. THARPE
Blacksburg, S. C.



JOSEPH L. TOLBERT, JR.
Ninety Six, S. C.



RICK C. TOMLINSON
Florence, S. C.



JAMES D. TRAYWICK
Cope, S. C.

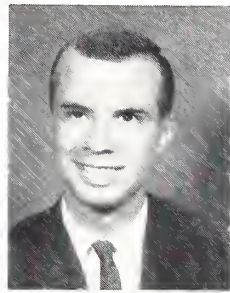

ALAN J. TURNER
Greenville, S. C.



JAMES J. TURNER
Rock Hill, S. C.

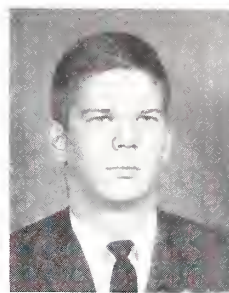

C. DAVID WALKER
Pensacola, Fla.



JAMES R. WARD
Glendale, S. C.

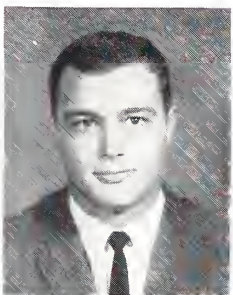

JAMES V. WEBB
Hendersonville, N. C.

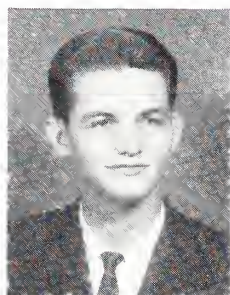

JOHN H. WEST
Woodruff, S. C.



J. G. WESTMORELAND
Spartanburg, S. C.



D. WAYNE WHETSELL
Bowman, S. C.

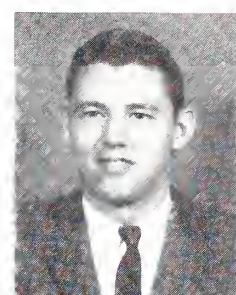

BRUCE W. WHITE
Union, S. C.

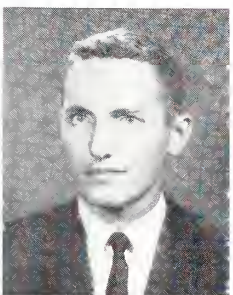

CHARLES W. WHITE
Hartsville, S. C.



FREDDIE L. WHITING
Pacolet Mills, S. C.

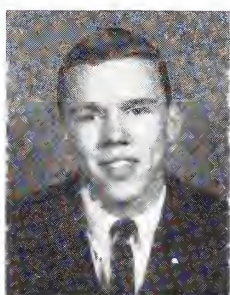

W. GENE WHITLOCK
Spartanburg, S. C.

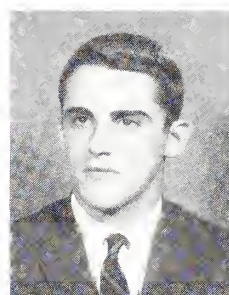

HORACE C. WHITMIRE
Greenwood, S. C.

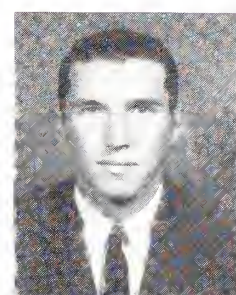

W. BYRON WILLIAMS
Springfield, S. C.

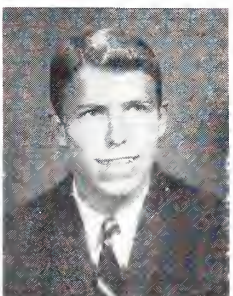

ROBERT K. WILLIAMS
Georgetown, S. C.



C. WILLIAM WIMBERLY
St. George, S. C.

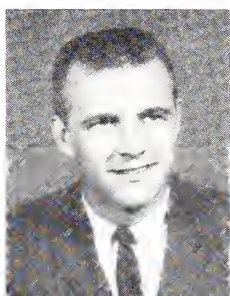

MICHAEL D. WISE
Orangeburg, S. C.

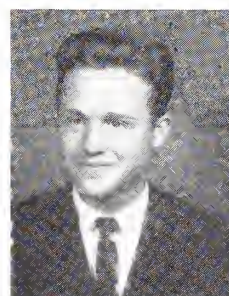

HARRY T. WITMER
Fall River, Mass.



ADAMS A. WOFFORD
Woodruff, S. C.

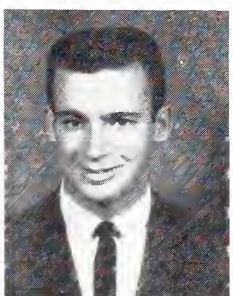

RUFUS H. WOFFORD
Spartanburg, S. C.



WILLIAM G. WRIGHT
Arlington, Va.

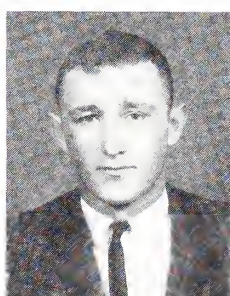

DONALD A. YONGUE
Orangeburg, S. C.

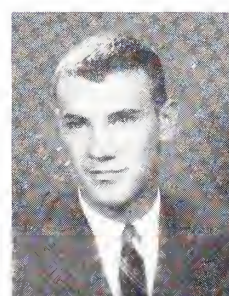

THOMAS M. ZEPP
Raleigh, N. C.



R. D. ZIMMERMAN
St. Matthews, S. C.



I have been trying to remember the exact circumstances under which we met;
But it's difficult. You were so many, you know . . .
there by the tree—the girl with the sad and thoughtful eyes,
laughing, playing . . .





Or that time alone with the wine and
the velvet.
It's so hard to recall, to focus my
memories on you.





The rains stopped—in the puddle alone
figure, "I." I am the I—no longer we.

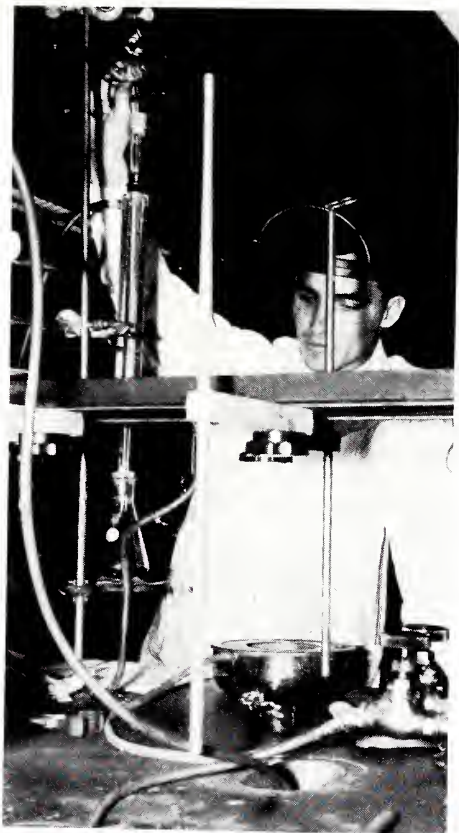

Endowed with a keen mind which probes into the unknown.

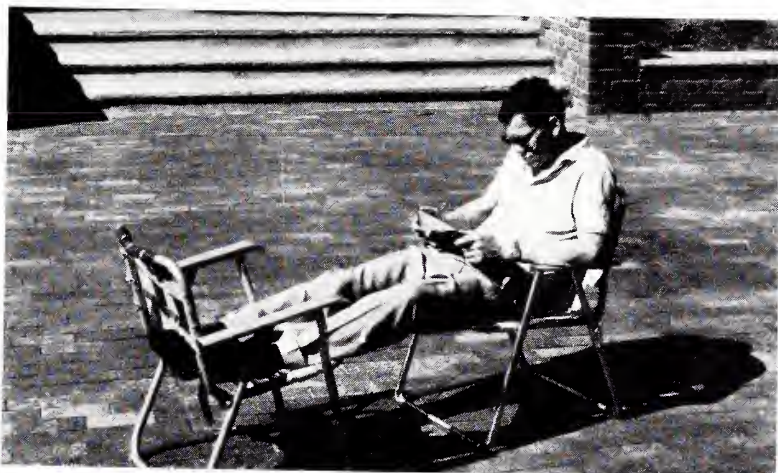

I am able to understand and, through understanding, become the master of my world.



I stand alone and unafraid.



I am powerful.



I am independently successful.

I can control my world.



I now realize those things
that are of quality, and
I create my
world only of
the best.
The work of an independent
man is good taste.

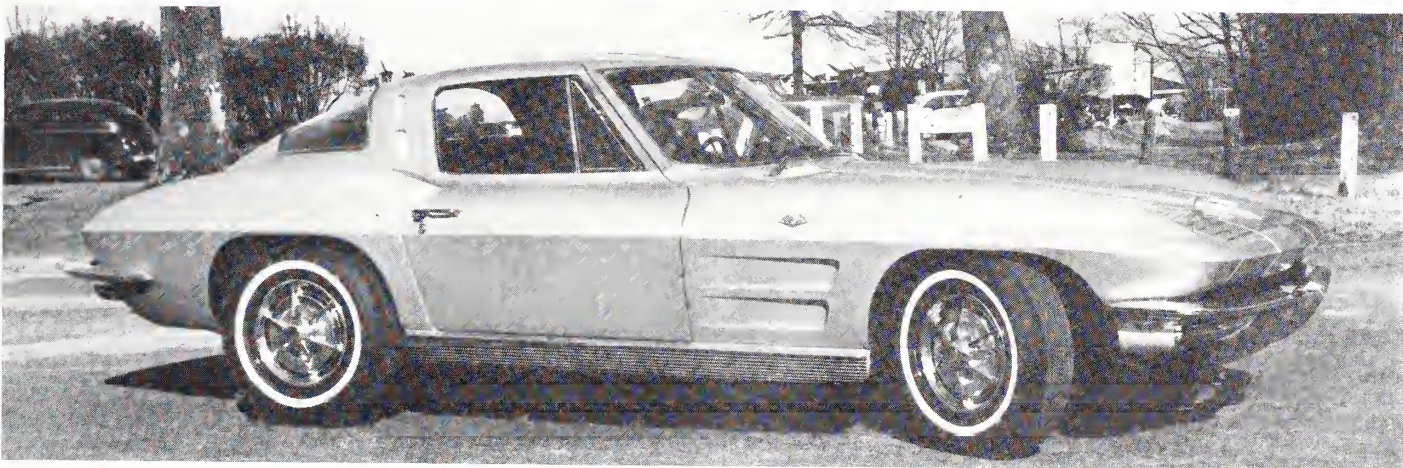

Homecoming is for old grads to return to campus. They come to dedicate new buildings, join the Eleven Club, and see a football game. Most of all, it means reliving college days with old friends.

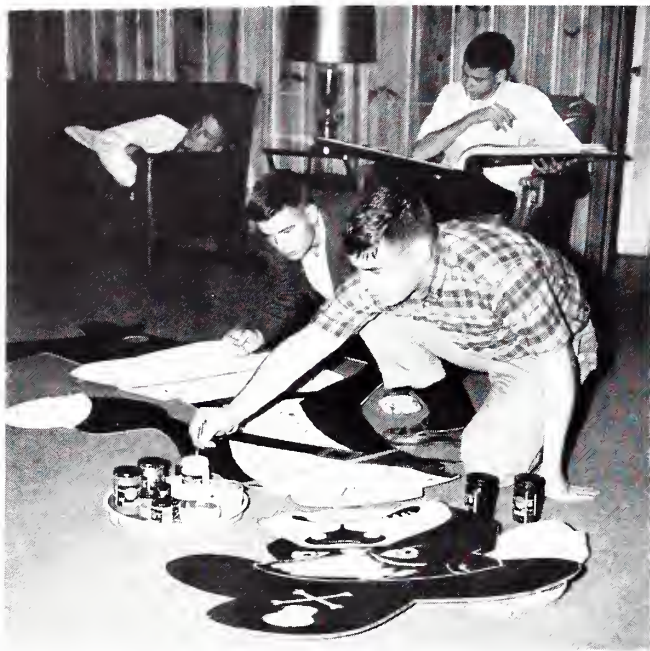

But for me, Homecoming means staying up all night working on decorations, with the Pi Ka's sailing to victory in a paper boat.





It is small talk under an umbrella at the game.



Climaxed that evening with a juking dance, was the crowning of the Homecoming Queen, Miss Pattie Ann Bently.





"You have such expressive eyes."



"You have such beautiful eyes."



"You have such sexy eyes."



"Who cares about eyes."

For a complete change in pace, Glenn Miller played for the Winter Ball. The dreamy music of the band created an atmosphere of intimacy. I thoroughly enjoyed the entire evening, though by its end, my tux shirt had worn a raw spot on my neck.



Something Old



Something New



Kitchie Kitchie Koo

THE EXECUTIVE CABINET

The Executive Cabinet is composed of the four student body officers and the four class presidents. The Student Body President appoints the remaining member of the Executive Cabinet, which is the Attorney General. The Student Body President, acting as primary executive power, is advised by the Cabinet. In addition, the Cabinet performs certain special duties in the governmental processes.



BOBBY RICHARDSON, President

BLEASE GRAHAM

HAL LOONEY





SPENCER CULBRETH, JOHNNY MORROW, JOE YOUNGINER, BOBBY RICHARDSON, BUDDY PARNELL, HARRY BRYANT, TONY HEMINGWAY.

LEON PATTERSON



THE JUDICIAL COUNCIL

The judicial powers of the Student Government are vested in the Judicial Council. The powers, as such, are augmented by the action of three representatives from the faculty and the administration. The student members of the committee discharge their duties by hearing cases involving student conduct and recommending action to the assumed authorities. The Judicial Council has already proven itself to be an effective arm of the college's will.



SENATORS AT LARGE. Pat Worrell, Stewart Bauknight, Bobby Johnson, Jack Lowry.



JOE YOUNGINER, President

THE SENATE

After two years of experience under the Constitution of May, 1961, certain revisions have been found necessary and have subsequently been adopted. These modifications have facilitated The Senate which has grown to be an honourous and influential organization. It has proven to be a powerful voice of student opinion.

Some of the notable achievements of this year's Student Government Association, acting under the able leadership of G. Robert Richardson, Jr. and The Senate under Joe Younginer are as follows: the creation of a Speaker's Bureau, which should, some time in the future, be successful in bringing outstanding speakers to the campus; the Student Discount Service; constitutional revisions; "Commission for Better Food"; a Christmas party for the underprivileged children in Spartanburg; sponsorship of State Student Legislature and representation at the SUSGA Convention.

SOPHOMORE SENATORS. Reeves Gasque, Bruce White, Billy Epps, Charles Stuart.





FRESHMAN SENATORS. Tommy Myers, Buddy Purcell, Flip Walker, Tex Huguley.



JUNIOR SENATORS. Allen Stokes, Wade Dansby, Mark Noel.

SENIOR SENATORS. Randy Lane, Tom Traywick, Charles Mackey, Thurmond Anderson.





BRUCE WHITE, TED McCULLOCH, BUD WHETSELL, JOHN SIMMONS, A. C. ENGLISH.

STATE STUDENT LEGISLATURE

State Student Legislature serves as a means for bringing together students from South Carolina's colleges and universities who are vitally interested in politics and the governmental processes. With this interest as the manifest force of the organization, the Legislature meets twice in the year. At the Fall meeting the student representatives convene at the

state capital in Columbia and put their knowledge of political science to use by participating in the making and passing of bills which are of great interest and importance to college students throughout the state. In the Spring, the students observe the official Legislature in session.



SUBER, SYLVESTER, DR. L. P. JONES, CANTEY, PROFESSOR HOWARD PEGRAM, BURNS, WOOD, PROFESSOR G. D. WILLIS.

PUBLICATIONS BOARD

The Wofford College Publications Board is composed of faculty and student representatives. The basic purpose of the Board is to maintain the three student publications—"The Old Gold and Black,"

"The Journal," and the BOHEMIAN. The Board has done a magnificent job in keeping high the standards and quality of the publications.



CHARLES STUART, President; SANDY McCOY, HOWARD WADDELL, MIKE RIDDLE, BRUCE WHITE, PARKER MICKLE, STEWART BAUKNIGHT, BILL PATTERSON.

CIRCLE K

The Circle "K" Club at Wofford is a service organization which is devoted to both college and community progress. Since it was organized on the Wofford campus in 1961, it has made tremendous progress and has become one of the most important and prominent groups at Wofford. Its members are trained for positions of leadership in the college community.

Each year the club takes on several projects around the college and community. This year the club sold flowers for Homecoming and took charge of King Teen Weekend. Circle "K" at Wofford is under the direction of the Spartanburg Kiwanis Club and works in close connection with the local Kiwanians.



JIM KILGO



JOE YOUNGINER



DON JOHNSON
President



SPENCER CULBRETH

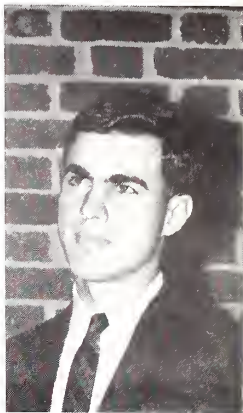

BOBBY RICHARDSON

BLUE KEY

Blue Key is a national honor fraternity. Electing outstanding leaders to membership, Blue Key has continually brought together the most influential and respected students to form an organization which embodies the spirit of the Wofford campus.

A desire to serve the college is one of the keystones of the fraternity's complete organization. Its members maintain a remarkable feeling of mutual purpose and desire, and this reflection is truly an honorable one. Membership is extremely selective. Blue Key works quite closely with certain members of the administration. Blue Key is democratic: there are definitely no social, fraternal, political, economic barriers to membership.

By recognizing certain upperclassmen for attitudes harmonious with the values of the college, Blue Key promotes those same kind of values so necessary for the college's conception of adult responsibility and leadership.



JOHNNY MORROW



PAT ZIMMERMAN

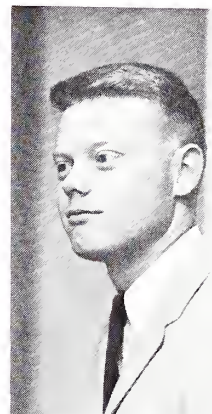

LEON PATTERSON



BILL PATTERSON

PAT WORRELL

CHARLES MACKAY



HARRY BRYANT

HAL LOONEY

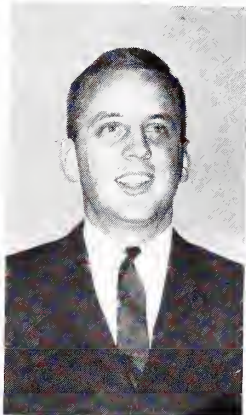

JOHN ED COPELAND

BUDDY PARNELL



DELTA PHI ALPHA

This national honorary German fraternity was founded on the Wofford campus in 1929. Alpha chapter holds something of an old and important tradition. The membership is small and elite, being one of the highest honors for a student of modern

languages to attain while at Wofford. The aim of the fraternity is to honor students of superior achievement and stimulate interests in the German language and its background of folklore and tradition.

J. CALLAHAN, H. SHULL, J. MCGUIRT, L. PATTERSON, J. HOSMAN, PROFESSOR W. R. BOURNE, Advisor.

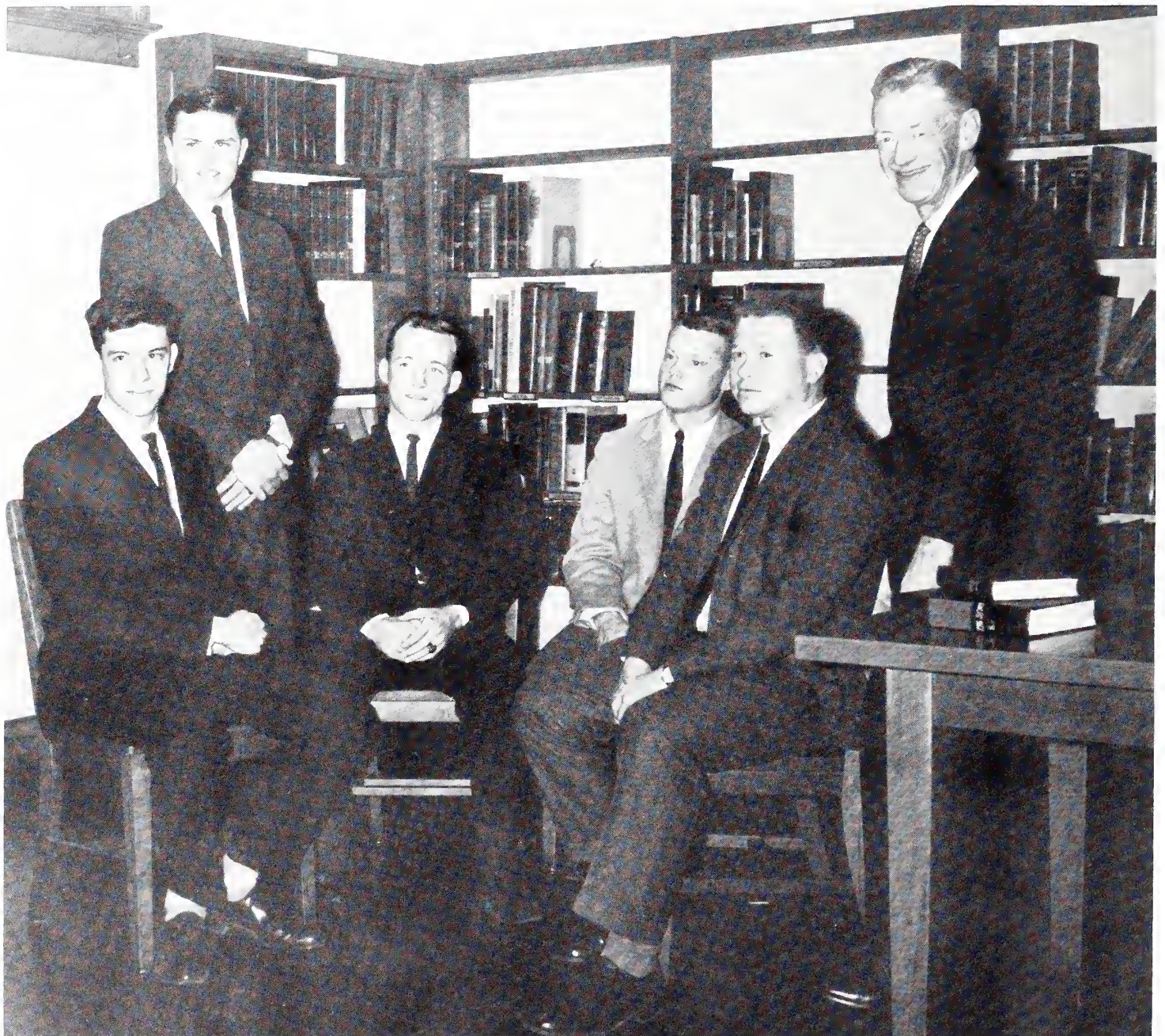



SEATED: Miss Wainer, Miss Callicott, Dr. Cardounel, Dr. Adams, Prof. Scheerer. STANDING: Kiser, Thompson, Ross, Grazel, Wood.

SIGMA DELTA PI

Gamma Xi Chapter of Sigma Delta Pi, national honorary Spanish fraternity, was reactivated at Wofford College in 1962. It had been previously inactive for a period of years, but under the leadership of Dr. G. C. S. Adams, Dr. Humberto Cardounel, and Prof. W. W. Scheerer, the fraternity has again resumed its rightful role in maintaining and inspiring greater interest in the Spanish culture. The fraternity has made important and successful contributions to

the Wofford community through provocative programs given at its meetings.

"For the first time in contemporary history," students of Converse College were invited to become members of the organization. Three Converse students joined, marking a new and significant step in the remarkable progress begun by Sigma Delta Pi toward a bright and inspiring future.

PI GAMMA MU

Pi Gamma Mu is a national social science honor society. Its purpose is to stimulate independent study and group discussion in the fields of history, political science, sociology, and economics. By striving for a synthesis among these core subjects, members are encouraged to develop a philosophy of human society and human welfare.

To qualify for membership in Pi Gamma Mu, a student must have skillfully demonstrated his ability

in the social sciences for a specified number of semester hours.

Through lectures, discussion and independent research, members are made ever more aware of the problems, content and methods of social science research. The guiding precept of Pi Gamma Mu is "Ye shall know the truth and the truth shall make you free."



HENRY M. SMITH, LEON PATTERSON, PIERCE W. CANTEY, JR., SPENCER CULBRETH, HAL LOONEY, BUDDY DUNLAP, Secretary: MIKE J. COPPS, President. NOT PICTURED: PAUL HIBBARD.

DEBATE TEAM

The Wofford College Debate Council is, in some aspects, the carry over from a traditional past. Presently, the Debate Council embodies the memories of the once active literary societies, which flourished in the by gone "golden years" of forensics at Wofford.

The topic for debate this year was: "Resolved: That non-Communist nations should form an economic block." Dr. G. C. S. Adams was invaluable in guiding the organization, which offered those interested students an opportunity to develop their forensic abilities.



DR. G. C. S. ADAMS



PAT ZIMMERMAN, TED McCULLOUGH,
JAMES PARKER, JAMES CLYBURN.



HENRY SMITH, President

STUDENT CHRISTIAN ASSOCIATION

The Wofford College Student Christian Association is the center of religious life for the Wofford Community. Through its untiring efforts Christian ideals are made an integral part of student living on campus. The SCA ideals are hypostatized by such notable activities as the morning vespers programs and the chapel services which awaken the student

body with stimulating religious topics.

The Student Christian Association is one of two organizations on the college campus which are inclusive student body organizations. Since each student is a member, its goal is to make the Christian spirit a dynamic and vital influence in the student's life.

PROFESSOR W. M. WILSON, Advisor





Dr. Perry—"Is the Christian Faith Still Possible?"



Dr. F. E. Perry was the guest speaker for Religious Emphasis Week, sponsored by the Student Christian Association. Dealing somewhat with the substance of the post-Christian era, Dr. Perry showed a keen interest in the problem of order and an awareness of

that which a study of this order involves. His interest in the possibilities of symbolic order, while falling silent on many ears, was a point of some consolation to those who have been intellectually honest with these problems.

WOFFORD COLLEGE LIBRARY
SPARTANBURG, S. C.

COUNCIL CABINET.





STUART, SMITH, VANDIVER, REV. W. M. WILSON, Advisor; DR. CHARLES F. NESBITT, DR. JOHN M. BULLARD, ANDERSON, RISER, FUNDERBURK, COBB, TEAGUE, KUHN, HEWELL, GRIFFITH, CARTER, TURNER, COOK, CALLAHAN, MISHOE, TURBEVILLE, COOPER, ADAMS.

PRE-MINISTERIAL UNION

The Wofford College Pre-Ministerial Union is composed of men who have made the choice to enter the full-time Christian ministry and who need to meet together to talk over their problems.

Discussions of the pros and cons of various semi-

naries and of the undergraduate courses needed for seminary preparation is high on the list of program topics. Local ministers bring ideas and needed advice to the group as it wishes to ready each member for his life's work. The advisor is Prof. William M. Wilson.

BAPTIST STUDENT UNION

The purpose of the Baptist Student Union is to bring together the Baptist students of Wofford College with the several local Baptist churches. BSU encourages church attendance among its members and seeks to enrich the lives of the organization's members.

The Baptist Student Union also provides a varied social program which includes: special worship services in Mickel Chapel, periods of emphasis during the academic year on missions, evangelism, and social events with other college groups of the city.

MRS. HELEN DAVIS, TIM TYLER, ADAMS WOFFORD, JACK PARK, PROF. WILLIS, BO REEVES, JOHNNY MORROW.





FIRST ROW: J. Davis, President; P. Julienne, Vice-President; S. Bauknight, Secretary; Dr. J. C. Loftin, Advisor; J. Stone, Treasurer. SECOND ROW: D. Alexander, J. Kendall, E. Huggins, B. Purcell. THIRD ROW: G. Kelly, S. Rogers, T. Belding, B. Wright. FOURTH ROW: J. Phillips, P. Mickle, J. Poteat.

AMERICAN CHEMICAL SOCIETY

The Wofford College Chapter of the American Chemical Society, founded in 1949, is the oldest student organization of its kind in South Carolina. Its membership is composed of students of chemistry and the allied sciences. The society seeks to stimulate a professional spirit and pride in the area of chemical specialization.

With the aid of Dr. James C. Loftin, advisor, the chapter presents a program of lectures, field trips, and demonstrations. Sponsorship of the regional science fair is one of the service projects of the organization.

PRE-MEDICAL SOCIETY

The Pre-Medical Society, formerly known as the Biological and Pre-Medical Society, was first organized in the Fall of 1961. The charter of the first Pre-Medical Society at Wofford was adopted, re-establishing the earlier organization. Membership is open to pre-medical and pre-dental students of all class ranks. Presenting its members with a broad and coherent understanding of the fields of medicine and

dentistry, the society is presently striving to meet the requirements for membership in the National Pre-Medical Society, Alpha Epsilon Delta.

The society has three advisors: Dr. W. P. Cavin of the Department of Chemistry, Dr. H. D. Dobbs of the Department of Biology, and Dr. J. V. Jeffords, a practicing surgeon in Spartanburg, S. C.

P. Mickle, P. Worrell, B. Johnson, W. Gregory, M. Timmons, G. Baughcome, Guest Speakers from Nurses College; H. Bozard, B. McCall, J. Wood, M. Riddle, Dr. W. P. Cavin, Advisor; Dr. H. D. Dobbs, Advisor; Louis Shepard, Aubrey Johnson, D. Keith, T. Edwards.





MISS ANN HAMRICK. Drum Majorette

THE BAND

The Wofford College Band, under the direction of Mr. Sam Moyer, is ever present at pep rallies and athletic events. Though small, its talented members

combine their efforts to make themselves an obstreperous and vital part of Wofford functions.

FIRST ROW: Basden, McKenzie, Witmer, Drum Majorette Hamrick, Nies, Moore, Ormond. SECOND ROW: Davis, Cook, Holroyd, Morrow, Tolbert, Dent, Jones, O'Kelly, Wofford, Milhous. THIRD ROW: Huggins, Stansel, Director Moyer, Berry, Vandiver, Richardson, Davis.



THE CHEERLEADERS

Chief cheerleader John Ed assembled his cohorts early this year and from the first fair day in September an all-out verbal attack was staged. The spirit of the Terriers remained at a high level as the cheerleaders romped and stomped before the Wofford student body.

Five lovely ladies from Converse were selected to add spice to the cause.

From the season's opening kick-off until the last day of the year Wofford was fortunate to have such a group of cheerleaders to create interest and enthusiasm throughout our exciting season.



JOHN ED COPELAND, Head Cheerleader

ANN SIENKNECK, MOLLY REMBERY, JANE WELLS, FRAN TINSLEY, BLANCHE WILLARD, PERRIN DesPORTES, PAT ZIMMERMAN, HORACE WHITMIRE, JACK LAWRENCE, JOHN ED COPELAND.





PROFESSOR SAMUEL R. MOYER, Director

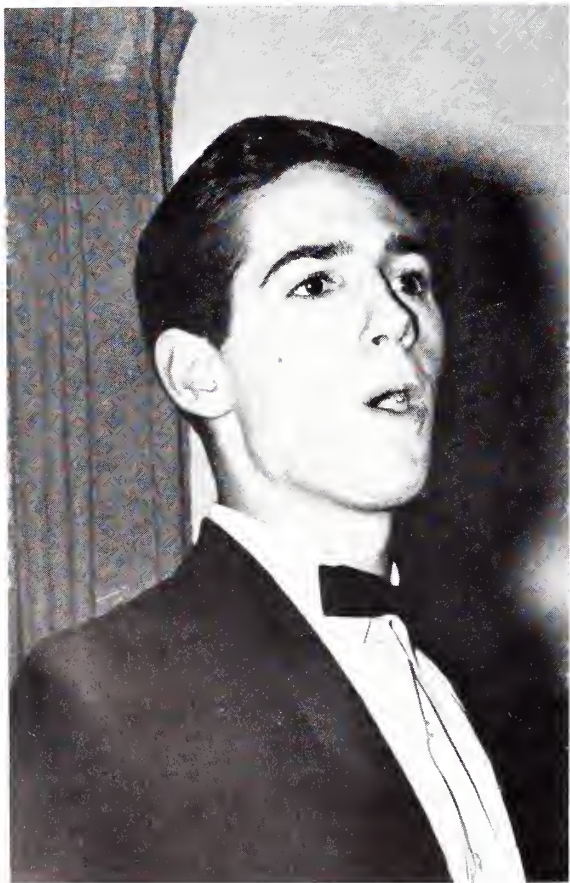



THE GLEE CLUB

Under the capable leadership of Professor Samuel R. Moyer, the Wofford College Glee Club once again in 1963 captured the hearts and applause of the many audiences it performed for throughout South Carolina and northern Georgia.

This year was a straining one for the men of the

club with the many activities, which go along with the many long hours of practice necessary to achieve the desired standard of excellence, which for so long had been associated with this group. But no one would take anything for the experience of being one of "Sam's Boys."

THE NORTHERN BORDER SINGERS: Harry Bryant, Ray McLees, Milton Smith, and George Fischbach.





COL. GRIFFIN, LT. SLIFER



LOONEY, MCGUIRT, SCHULL

R. O. T. C.

The Reserve Officers Training Corps provides Wofford students with a military education at the college level, promoting greater interest in military affairs and affording an opportunity for the individual to develop leadership qualities. Higher education . . .

how the U. S. Army won the Second World War all by itself . . . multiple-choice exams and fill-in-the-blanks . . . higher education en masse . . . in thought . . . and toward a general theory of action . . . for all . . . with common purpose.

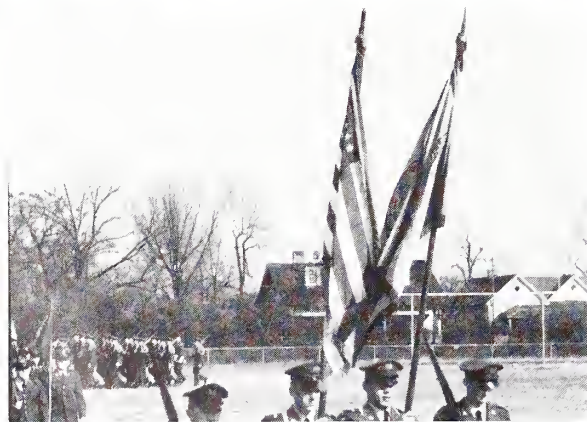
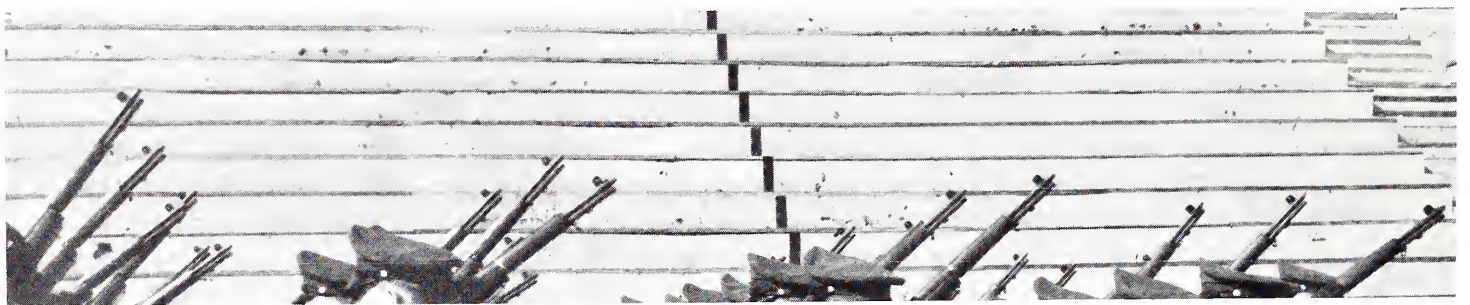



COL. GRIFFIN, LT. SLIFER, McGUIRT, LUPOLD, ENGLISH, B. PATTERSON, L. PATTERSON, BRYANT, DRAWDY, LOWRY, WILSON, STOKES, LOONEY.

SCABBARD AND BLADE

Scabbard and Blade is the national military honor society located in one hundred and thirty colleges and universities. Organized in 1904 at the University of Wisconsin, Wofford's chapter, "M" Company of the 6th Regiment, was chartered in 1928.

Only junior or senior members of the Reserve Officers Training Corps are eligible for membership, and the cadets elected must possess qualities of leadership and honor.

Cadet Harold Looney served as Commander of this unit.





RIFLE TEAM

Among the extra-curricular activities at Wofford College, the Rifle Team is one of high representation. It is composed of men with a great deal of shooting ability and competitive spirit. Captain Frank Foster

was advisor, and Sergeant Carl Beck acted as instructor. The team participated in a big schedule of matches, winning most of them, and proudly representing the name of Wofford.

DEAHL

STEELE

GOLIGHTLY

McLEOD

FOSTER





CAPT. ANDERSON, GEORGE, LOVELACE, SULLIVAN, JOHNSON, CAMPBELL, MAUNEY.

PERSHING RIFLES

The Wofford College Pershing Rifle Drill Team was quite active during the 1962-63 session. The team participated in Christmas parades throughout the Piedmont area. The drill team also served as the Honor Guard and Escort for Governor Donald Russell in his inaugural parade in Columbia, South Carolina. The Pershing Rifles also performed as the escort at the annual Military Ball, and ended the year's activi-

ties with performances at the Federal Inspection in the Spring and at the annual ROTC Awards Day ceremonies.

The advisors for the team are First Lieutenant Richard Slifer and Master Sergeant Carl Beck. The team's sponsor is Miss Ann Hamrick of Converse College.



MISS ANN HAMRICK, Sponsor

FARNUM

PIERCE

RIDGELL

BRIGGS

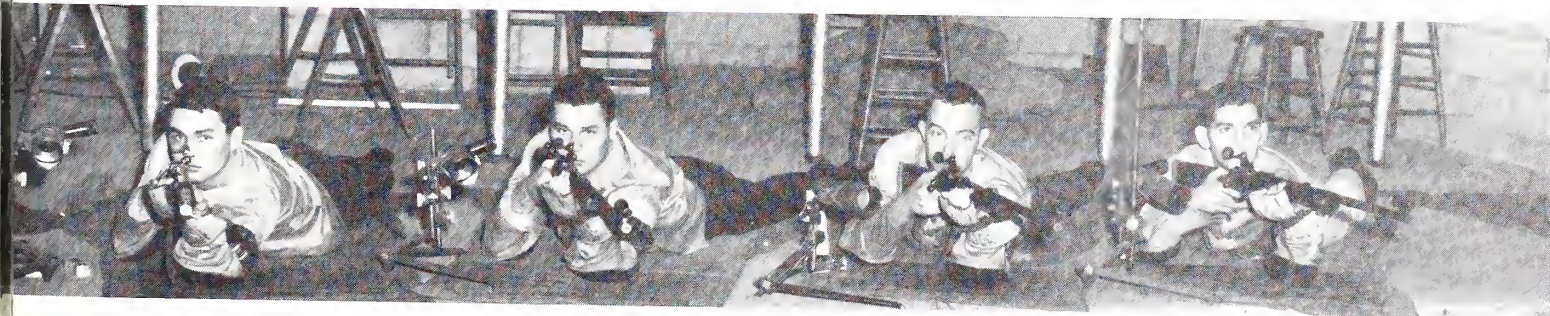

JUNIORS





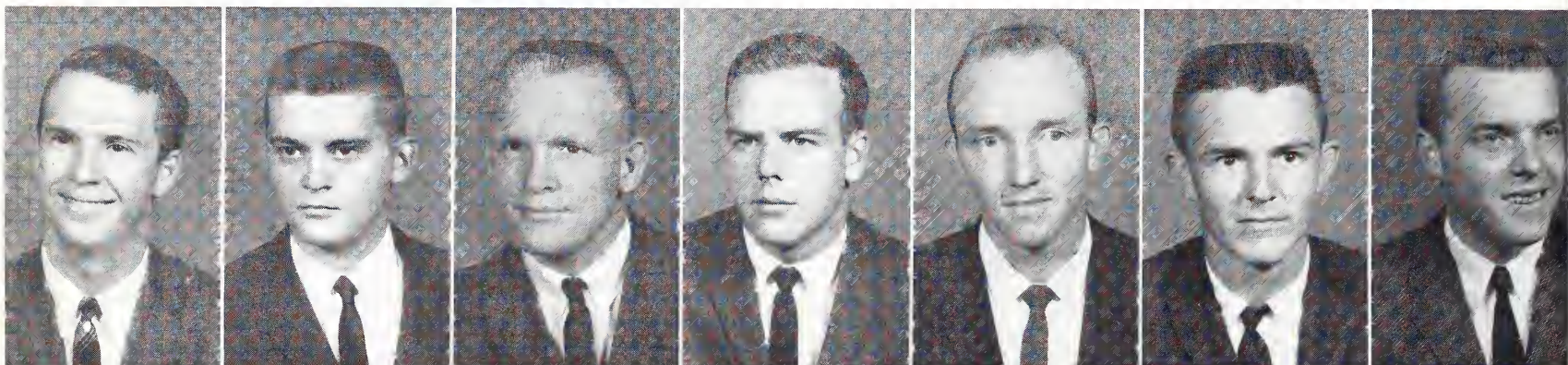
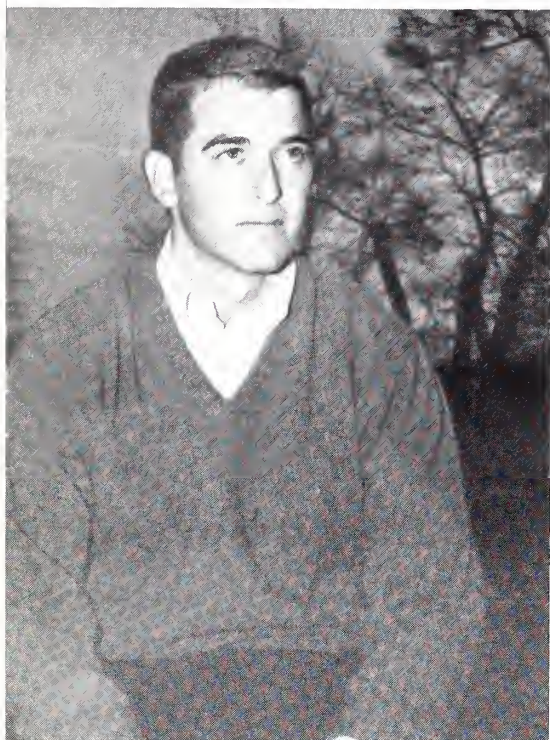

JUNIORS

JOHN MORROW
President

MATHEWS BLACK
Senator

WADE DANSBY
Senator

MARK NOEL
Senator

ALLEN STOKES
Senator

BOTTOM ROW: THOMAS ACKER, Spartanburg, S. C.; DUDLEY ADAMS, Camden, S. C.; OUAY ADAMS, Darlington, S. C.; STERLING ANDERSON, Spartanburg, S. C.; JAMES ARTHUR, Union, S. C.; JACKIE BAILEY, Union, S. C.; JACK BASS, Hickory, N. C.

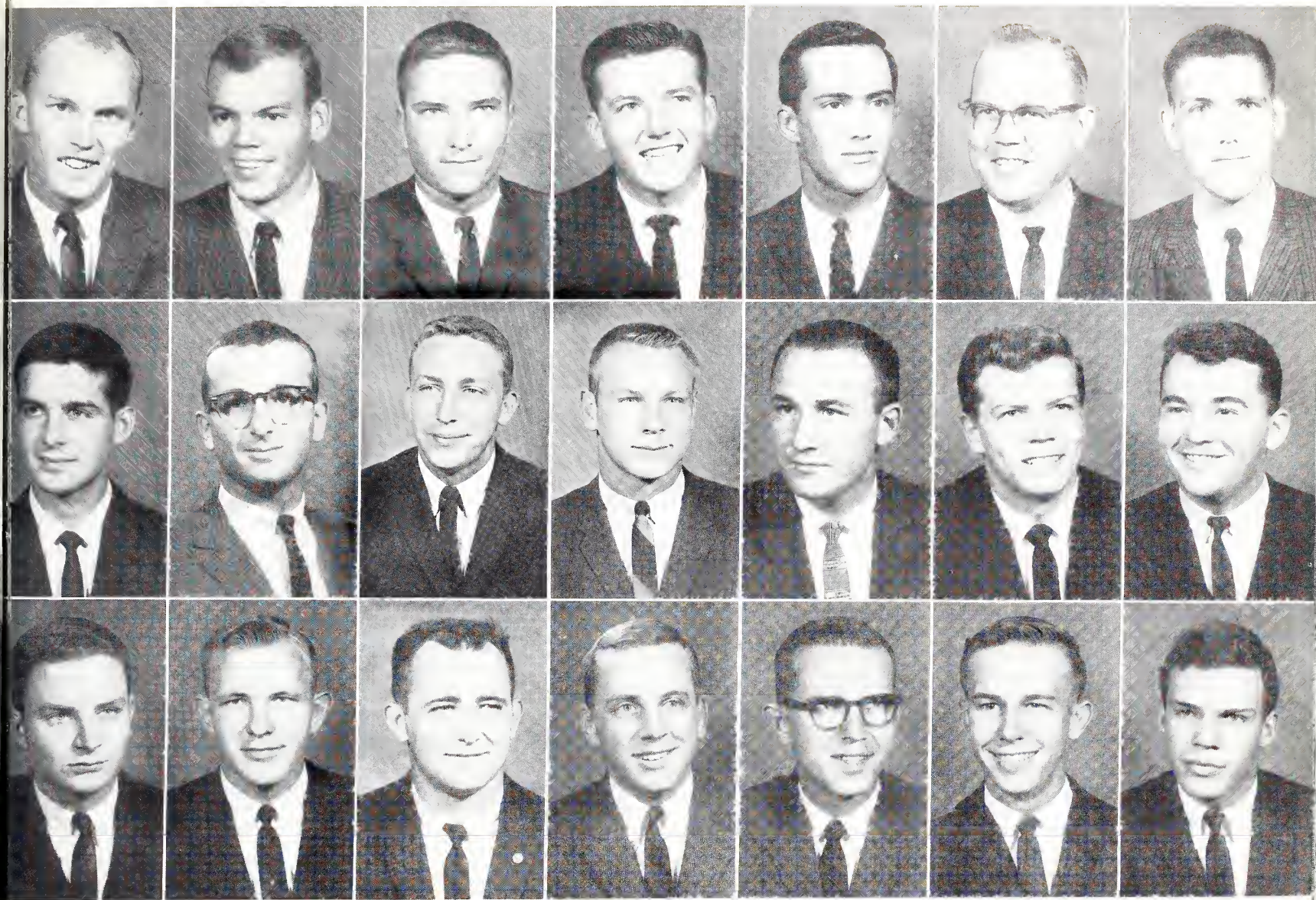

JUNIORS

ROW 1: JOHN BATEMAN, Atlanta, Ga.; STEWART BAUKNIGHT, Easley, S. C.; BRODIE BELLIVEAU, Columbia, S. C.; SAM BIGGER, Chester, S. C.; MATHEWS BLACK, Elloree, S. C.; CHRIS BOGAN, Pacolet Mills, S. C.; ANTHONY BOWERS, Startex, S. C.

ROW 2: CLIFFORD BOWERS, Augusta, Ga.; HENRY BOZARD, Manning, S. C.; JAMES BRADHAM, Oswego, S. C.; BENNIE BRANHAM, Columbia, S. C.; JOHN BRANNON, Fairforest, S. C.; BAXTER BRIGHT, Tryon, N. C.; JIMMY BROOKS, Spartanburg, S. C.

ROW 3: JAMES BROWN, Lake City, S. C.; WILL BROWN, Sumter, S. C.; GRADY BRYANT, Pacolet Mills, S. C.; HARRY BRYANT, Orangeburg, S. C.; ROBERT BUCHANAN, Columbia, S. C.; ELIJAH BURNETT, Spartanburg, S. C.; KENNETH BURR, Cheraw, S. C.

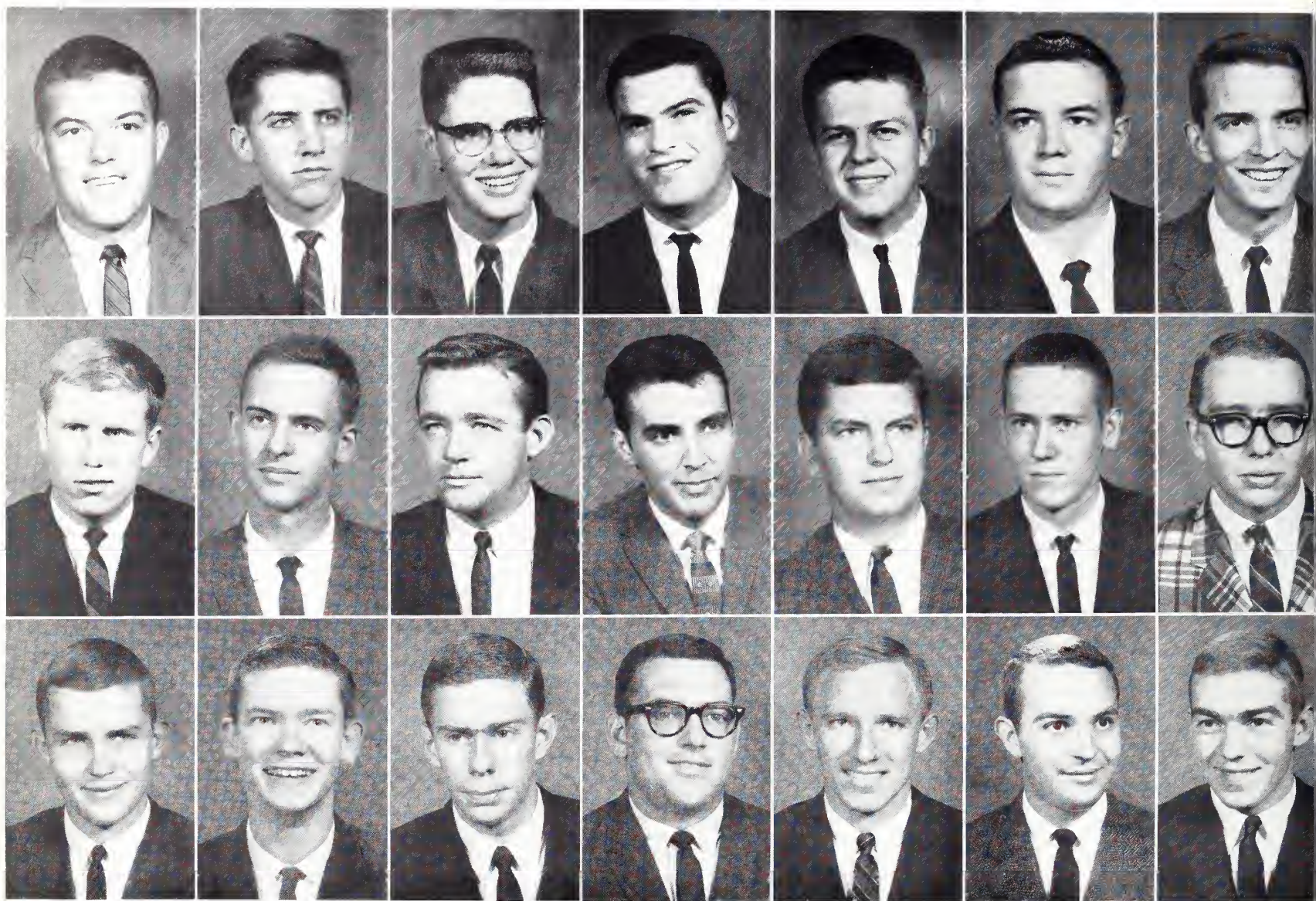

JUNIORS

ROW 1: GARY M. BYRD, Lexington, N. C.; LEGARE H. CALHOUN, Clio, S. C.; JAMES CARTER, Newberry, S. C.; J. HARTWELL CARTRETTE, Lyman, S. C.; GERALD M. CHAMBERS, York, S. C.; JOHN P. CHECHOVICH, Annandale, Va.; MICHAEL L. CHEWNING, Durham, N. C.

ROW 2: W. CARROLL CONNELLY, Clemson, S. C.; WILEY COOPER, Greenville, S. C.; DANIEL COX, Lyman, S. C.; RICHARD A. CRAIN, Spartanburg, S. C.; OSCAR Z. CULLER, Orangeburg, S. C.; WILLIAM R. CUNNINGHAM, Greenville, S. C.; EUGENE L. CURRY, Georgetown, S. C.

ROW 3: JAMES E. CURWEN, Brevard, N. C.; COLEMAN DANIEL, Spartanburg, S. C.; WADE DANSBY, Summerville, S. C.; ROBERT DARNELL, Saluda, S. C.; GERARDAS DAUGALIS, Crouse, N. C.; ANON DAY, Hendersonville, N. C.; DANNY DEAN, Summerville, S. C.



JUNIORS

ROW 1: JAMES E. DeZERN, Jonesville, S. C.; HENRY E. DRAWDY, Lake Worth, Fla.; DINO DROSAS, Myrtle Beach, S. C.; VICTOR R. DuBOSE, Mt. Pleasant, S. C.; WILLIAM H. DYSON, Loris, S. C.; THOMAS EDWARDS, Taylors, S. C.; CHARLES H. ESCHENBACH, Grosse Point, Mich.

ROW 2: MARTIN FODIMAN, Stamford, Conn.; JAMES H. FREEMAN, Greer, S. C.; WILLIAM R. FULTON, Spartanburg, S. C.; JAMES V. FUNDERBURK, Cheraw, S. C.; JAMES D. GEORGE, Greer, S. C.; WILLIAM E. GIBSON, Greenville, S. C.; CLARENCE B. GOLIGHTLY, Inman, S. C.

ROW 3: COLE B. GRAHAM, Chapin, S. C.; PHILLIP GRAHAM, Spartanburg, S. C.; JOHN A. GRAZEL, Santurce, P. R.; DONNIE L. GREENE, Spartanburg, S. C.; WESLEY GREGORY, Anderson, S. C.; WILLIAM T. GREGORY, Whitney, S. C.; JAMES GRIFFETH, Greenville, S. C.

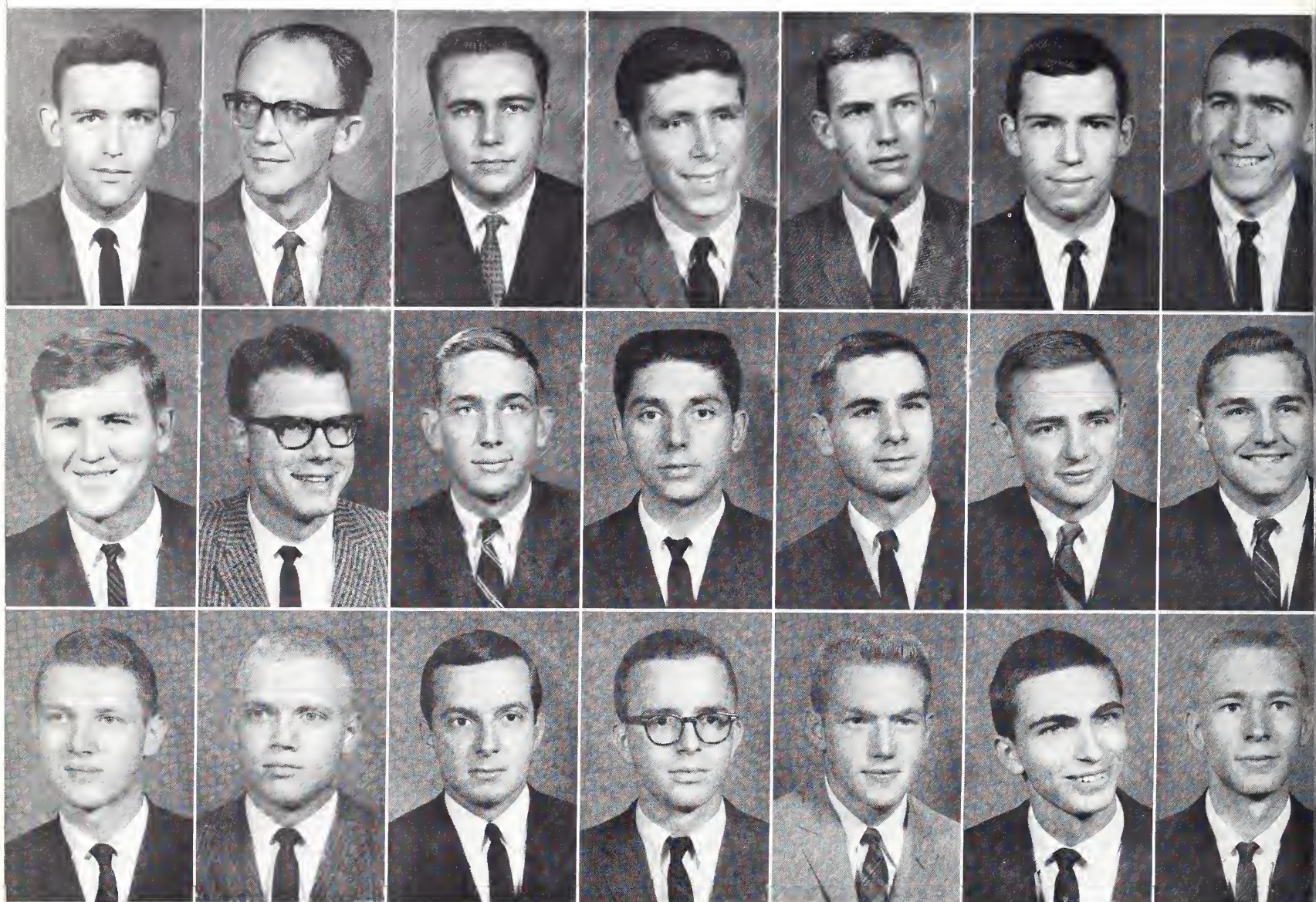

JUNIORS

ROW 1: STUART GRIGGS, Ruby, S. C.; EVERETTE GUYTON, Spartanburg, S. C.; WILLIAM HANNON, Spartanburg, S. C.; CHARLES HEARON, Inman, S. C.; JAMES HEDGEPATH, Conway, S. C.; JOHN HEWELL, Greenville, S. C.; JACKIE HODGE, Spartanburg, S. C.

ROW 2: CECIL HUTCHERSON, Union, S. C.; DONNIE HYATT, Gaffney, S. C.; GEORGE JOHNSON, Spartanburg, S. C.; WILLIAM JOHNSON, Wellford, S. C.; SAM JONES, Columbia, S. C.; TIMOTHY JONES, Johnson City, Tenn.; WINSTON JONES, LaGrange, Ga.

ROW 3: PAUL JULIENNE, Spartanburg, S. C.; THOMAS KELLY, Union, S. C.; THOMAS KUHN, Mount Hope, W. Va.; PETER LAMPROS, Fayetteville, N. C.; BEN LAWRENCE, Greenwood, S. C.; HARRY LOFTON, Ninety Six, S. C.; DALE LOSEY, Aiken, S. C.

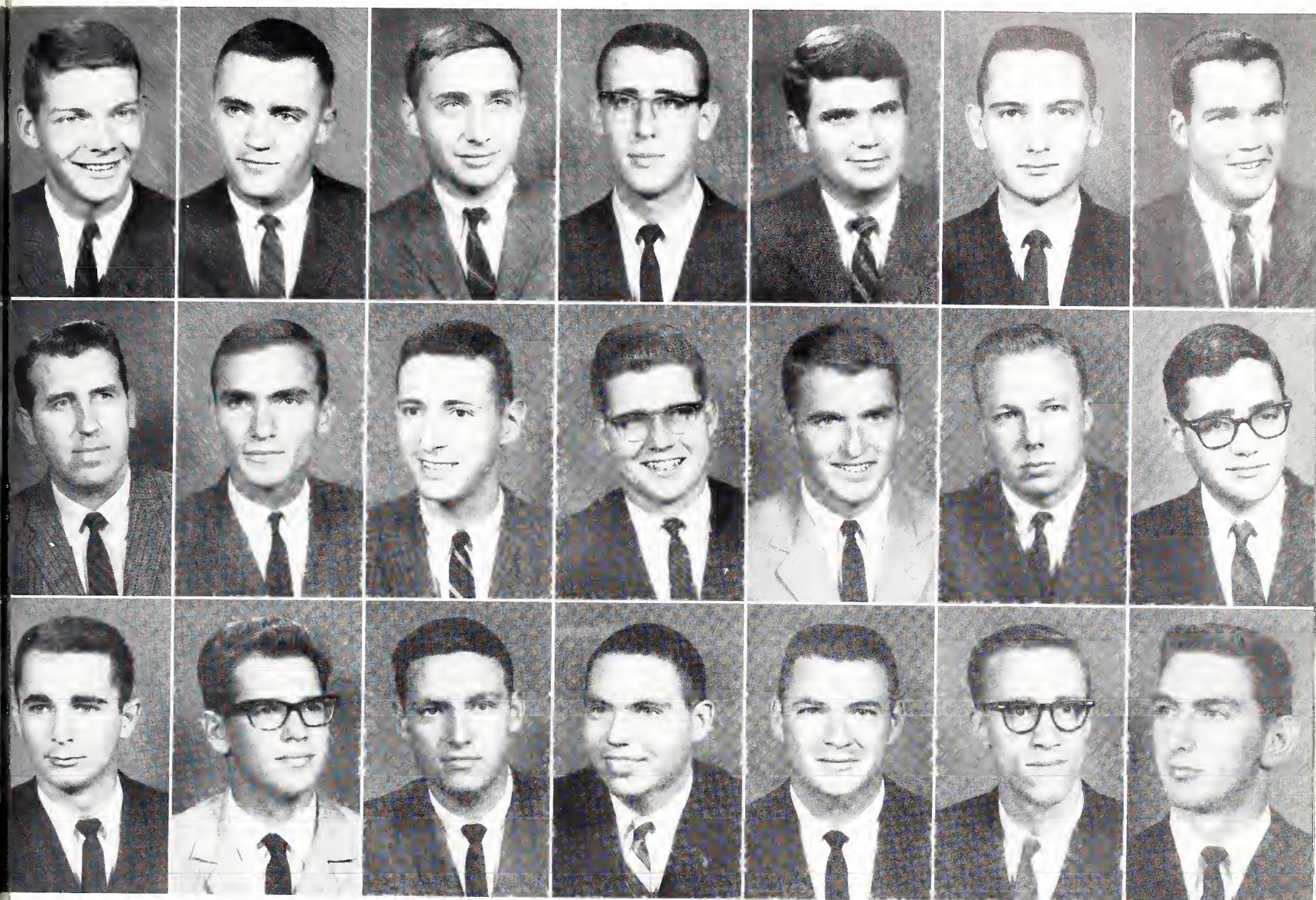

JUNIORS

ROW 1: JOHN LOWRY, Spartanburg, S. C.; HEYWARD LUCKEY, Beaufort, S. C.; JOHN LUPOLD, Columbia, S. C.; CHARLES McCALL, Tryon, N. C.; KINGSLEY McCALLUM, Orange Park, Fla.; JAMES McDONALD, Charlotte, N. C.; ROBERT McDUFFIE, Forest City, N. C.

ROW 2: BERNARD MARTIN, Spartanburg, S. C.; PARKER MICKLE, Rock Hill, S. C.; BENJAMIN MILAM, Georgetown, S. C.; JAMES MISHOE, Conway, S. C.; JOHN MORROW, Inman, S. C.; DOUGLAS NASH, Spartanburg, S. C.; JAMES NEAL, Lancaster, S. C.

ROW 3: GEORGE NICHOLSON, Saluda, S. C.; PAUL NIEUWENHUIS, Voorburg, Netherlands; JOHN NOBLE, Laurens, S. C.; JOHN O'DANIEL, Gaffney, S. C.; BENJAMIN OLIVER, Lynchburg, S. C.; WILBUR ORMOND, Aydon, N. C.; BUDDY PARNELL, Chappells, S. C.



JUNIORS

ROW 1: JACK PFAUDLER, Rochester, N. Y.; JERRY PHILLIPS, Fort Mill, S. C.; JOHNNY POTEAT, Inman, S. C.; ILA PRICE, Spartanburg, S. C.; MICHAEL RIDDLE, Laurens, S. C.; SAM ROBERTSON, N. Miami Beach, Fla.; HORACE ROGERS, Greer, S. C.

ROW 2: TORREY ROGERSON, Buffalo, N. Y.; HAROLD SALE, Lexington, S. C.; PETER SANDERS, Greenwood, S. C.; CHARLES SAUNDERS, Spray, N. C.; JOE SHAFFER, Edgefield, S. C.; LOUIS SHEPARD, St. Stephen, S. C.; ROBERT SHIRLEY, Hartsville, S. C.

ROW 3: WESLEY SINGLETARY, Lake City, S. C.; DAVID SLOAN, Dillon, S. C.; JAMIE SMITH, Little Rock, S. C.; CONLEY SNIDOW, Spartanburg, S. C.; CHARLES SPOTT, Summerton, S. C.; JAMES SPOTT, Manning, S. C.; DAWSON STALLWORTH, Florence, S. C.

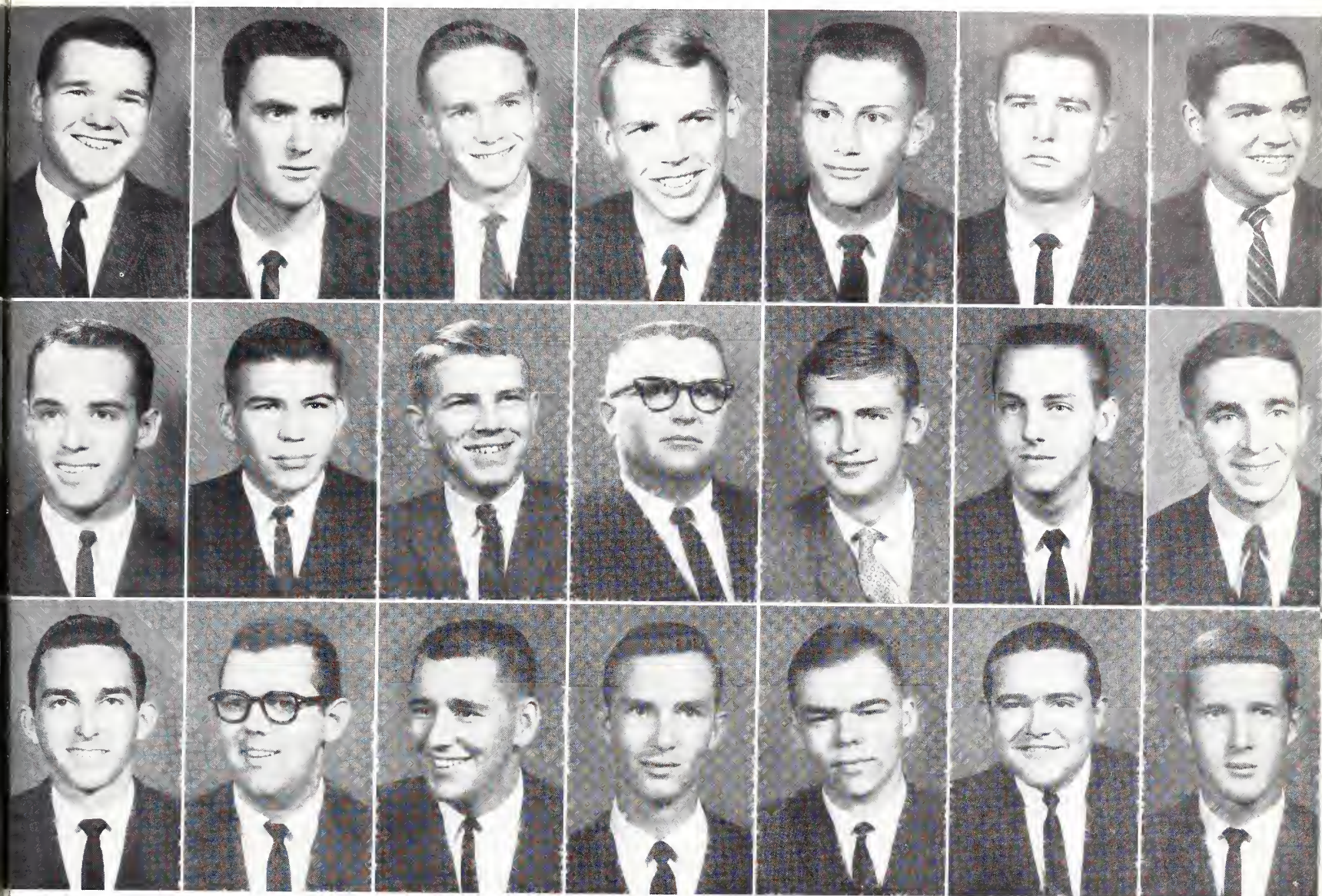

JUNIORS

ROW 1: ALLEN H. STOKES, Spartanburg, S. C.; FRANK B. STONE, Woodruff, S. C.; JOHN A. STONE, Spartanburg, S. C.; HENRY W. SUBER, Great Falls, S. C.; JOSEPH SUESSLE, Pelham Manor, N. Y.; NATHANIEL SYLVESTER, Richlands, N. C.; JAMES W. THOMSON, Robins, Ga.

ROW 2: MELVIN D. TIMMONS, Union, S. C.; TIMOTHY T. TYLER, Orangeburg, S. C.; MIKE VANDIVER, Anderson, S. C.; BOBBY VARNER, Jonesville, S. C.; PIETER VERBEEK, Scheveningen, Netherlands; DANIEL WADDELL, Woodruff, S. C.; HOWARD WADDELL, Florence, S. C.

ROW 3: WALTER J. WALLACE, N. Charleston, S. C.; WILLIAM J. WARD, Spartanburg, S. C.; FRED A. WATSON, Duncan, S. C.; FREDERICK WELCH, Annandale, Va.; WILLIAM C. WHITNER, Bennettsville, S. C.; JOEL L. WILSON, Greer, S. C.; PAT WORRELL, Marion, S. C.





You walked into the room and made beautiful
music—and they laughed and called me a fool, but I
know—I knew then, but far more greatly now—
Now after the weeks and months,
now after the sweet, painful nights, and the pin . . .
I know that it was not a rose-colored dream,
For you make beautiful music.





We are individuals, distinct personalities.



No longer lonely wanderers of deserted city streets.



Now surrounded by friends and fellow voyagers, not un-named faces.



These are individuals also—together we form our world.

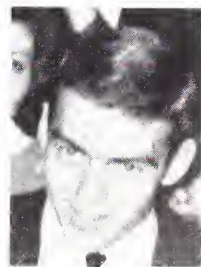



Long hours of classes and late nights of study sap every ounce of our strength—

We long for freedom and revitalization.

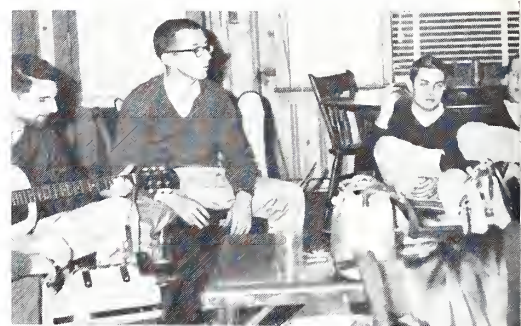

—Hegira.

To the mountains where we skied through many happy hours.





On house parties where gala laughter and naughty songs saturate the air,

and warm evenings are spent before an open fire . . .



Day-break brings clean mountain air, cold floors for bare feet, and a smooth glass of tomato juice.



With Spring we
move again,
to the Rock,
to the Cup,
to Tryon,
and to the beach.
But freedom is more
than miles. It is the
feeling of independence, of
standing alone.

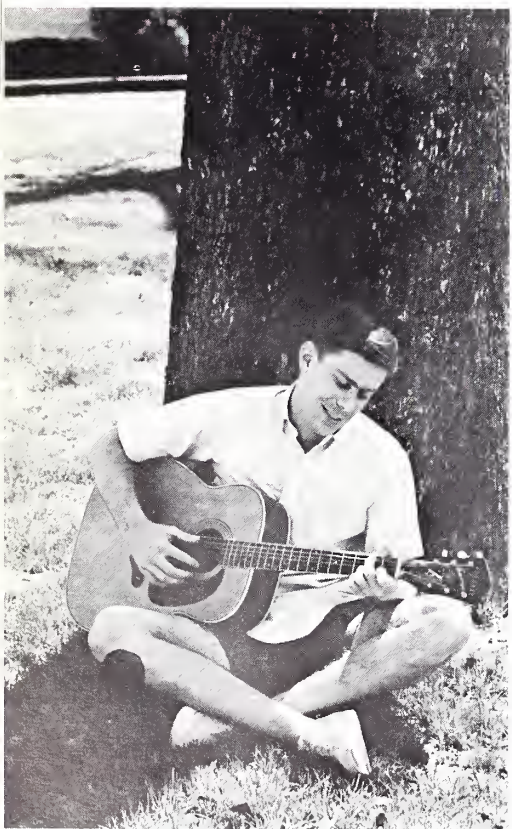

Our freedom is a relating to and experiencing of the world outside.

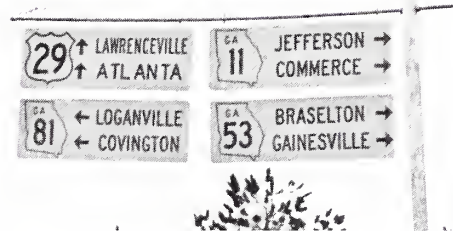
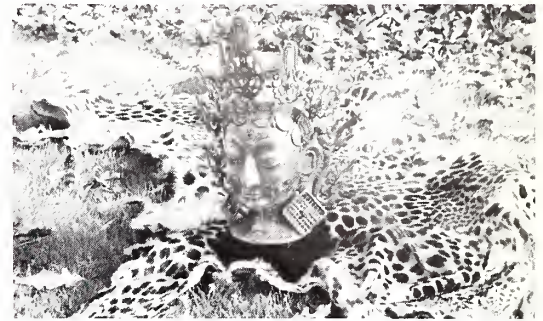

But always in front,
behind, and surrounding
our total being looms
the signs: LOGANVILLE,
COVINGTON.

Fraternities are vulnerable, delicately balanced machines. If left alone, they disintegrate into individuals and when over used, they revert still farther to a blind mass. Rush is a necessary expensive evil for the preservation of fraternities.



For it, we wear cheshire smiles, engage in riotous living, and carry on long, trite conversations—



—all as a front for our little black books.



We must expose ourselves to them constantly, trying to pry beneath the surface. We take on a dual nature as merchants. First we sell our fraternity by its label and by its surface appearances; completely prostituting our real brotherhood with lavish words about cheap honors. But still more important, we must sell the particular boy to the other members of the fraternity.

At the last session the box must pass!
That night long discussions with flaring tempers and mounting tensions
accompany each round of the box and balls.



But bitter growls slowly turned to nodding and yawning as dawn
approached.



A miraculous few made it—then silence.

The die had been cast.
The day brought silent smiles and night brought the
joy of a new union, but best of all, the end of rush.



JOHN T. GRAMBLING, President

Gramling, Jones, Copeland, Ormand, Bell, Lowry, Patterson, Lawrence, Culbreth, Johnson, Moore, Bauknight, Burns, Morrow, Drawdy, Fort, Mackey.



INTER-FRATERNITY COUNCIL

The 1962-63 Inter-Fraternity Council made many studies to improve the fraternity system at Wofford. The Council assumed the functions of the former Central Dance Association, and under the leadership of Charles Mackey, the new dance committee has been an observable improvement over the previous system.

The rush season sponsored by the IFC was a com-

plete success, and it reflected an improvement in fraternity relations on campus. The IFC is working for greater cooperation in this area.

Other functions sponsored by the Inter-Fraternity Council include the IFC Sing and Greek Weekend. The Council has also, this year, established a new policy concerning women visitors on the fraternity court. Dean Logan acts as advisor for this group.



A crowded bandstand.

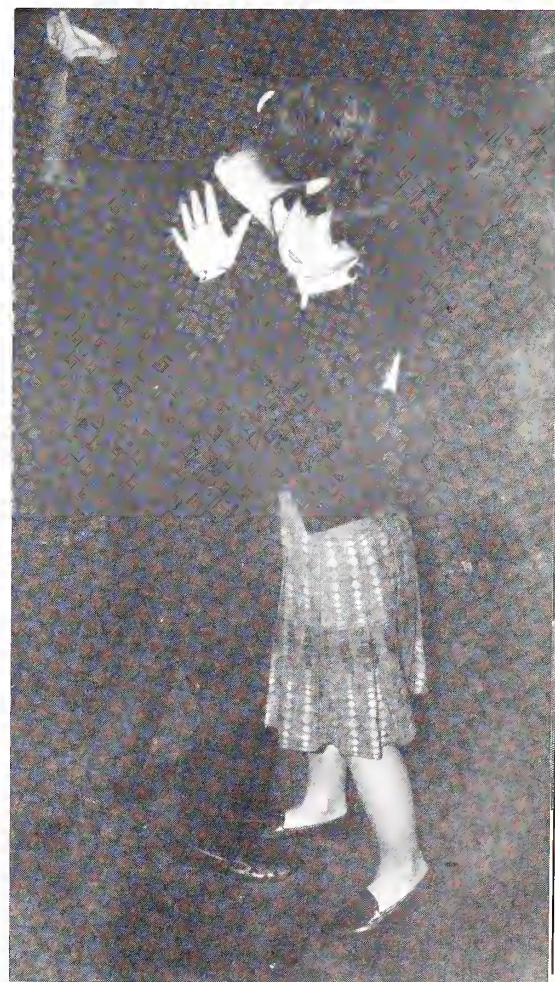

A lonely corner.

IFC DANCE COMMITTEE

The IFC Dance Committee was established at the end of the 1962 Spring Semester when it was believed that the former Central Dance Association was not financially capable of coordinating the student social activity. This new committee was responsible for the IFC Rush Dance, Homecoming Dance, Winter Ball, and Greek Weekend. For the first time in years Wofford has had some jukin' college dances.



DANCE COMMITTEE: Gray Moore, Charles Mackey, Henry Suber.



Jukin'

Jukin'



Jukin'





Jukin'



Jukin'



Jukin'

"Peace"



INTRAMURAL SPORTS

Intramural sports are a necessity to any well balanced college and Wofford is no exception. The 1962-63 season was a season of high competition in football, basketball, softball, volleyball, ping-pong, and several other of the minor sports.

A very hot and close football season ended in a tie between SAE and KS. Their play-off game also ended in a tie and the championship was finally decided for KS by a penetration.

The Day Student team was very strong in all events this year. Over half of the student body is now eligible to play for this group. The Day Student team won the basketball championship and were strong in many others.

The Intramural program was headed by Prof. W. W. Scheerer and Student Director, Frank Turner.



SAE's and KS's battle for title.



FRANK TURNER, Student Director

Bucky smashes a high pitch.



Day students fought to basketball title.

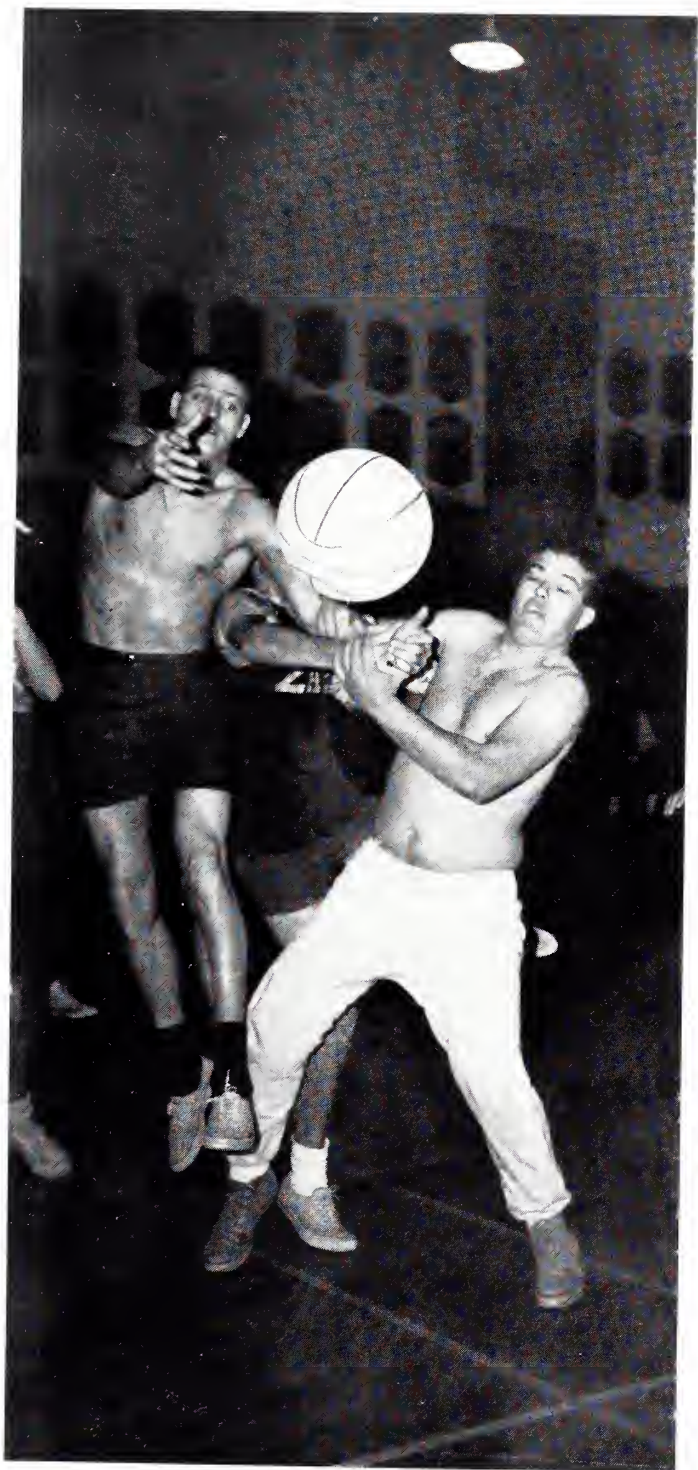

Wade smashes one on Jerry.





Bob signs commitment.



"We got one!"





The Cock and Crow.

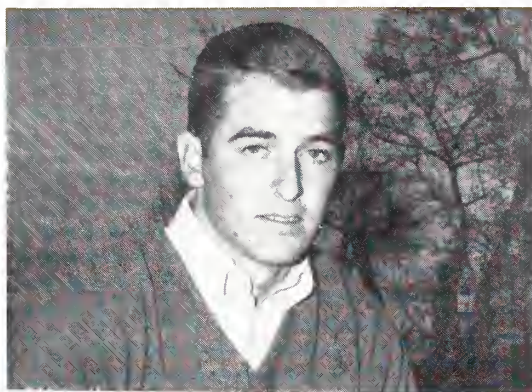

JOHNNY MORROW, President



Mable Hell, I'm Phil.

DELTA SIGMA PHI

It was a windy September night. A rather average looking middle-aged man ducked inside a bar. He sat down and ordered a beer. The place was familiar and so were all the faces except one which was strange but, at the same time, familiar. After deliberation the man addressed the strange face. "Hey, ain't you . . . ?" "Well, I'll be damn . . . it's old Chucky . . ." A typical old times conversation followed. It was prefaced by a mystical handshake. "Do you remember back in 61-62 at Wofford . . . the old frat days . . . those were some good days . . ." Hell yeah . . . we started off at the Rock . . .

Yeah . . . and that was the last year of the OLD SCHOOL . . . Mole, Rosebud, Waldo, and M. C. . . . and that party at the rock after the pledge-brother basketball game . . . You ever see Joyner, Fog, Cro, Goat, Crane . . . you know . . . anymore? Haven't seen them in ages. Or Burns, Check, Doc, Parker? Naw . . . haven't seen those guys . . . Well . . . I gotta go . . . See you around . . . Yeah . . . take it easy. They left together and outside each went separate ways.

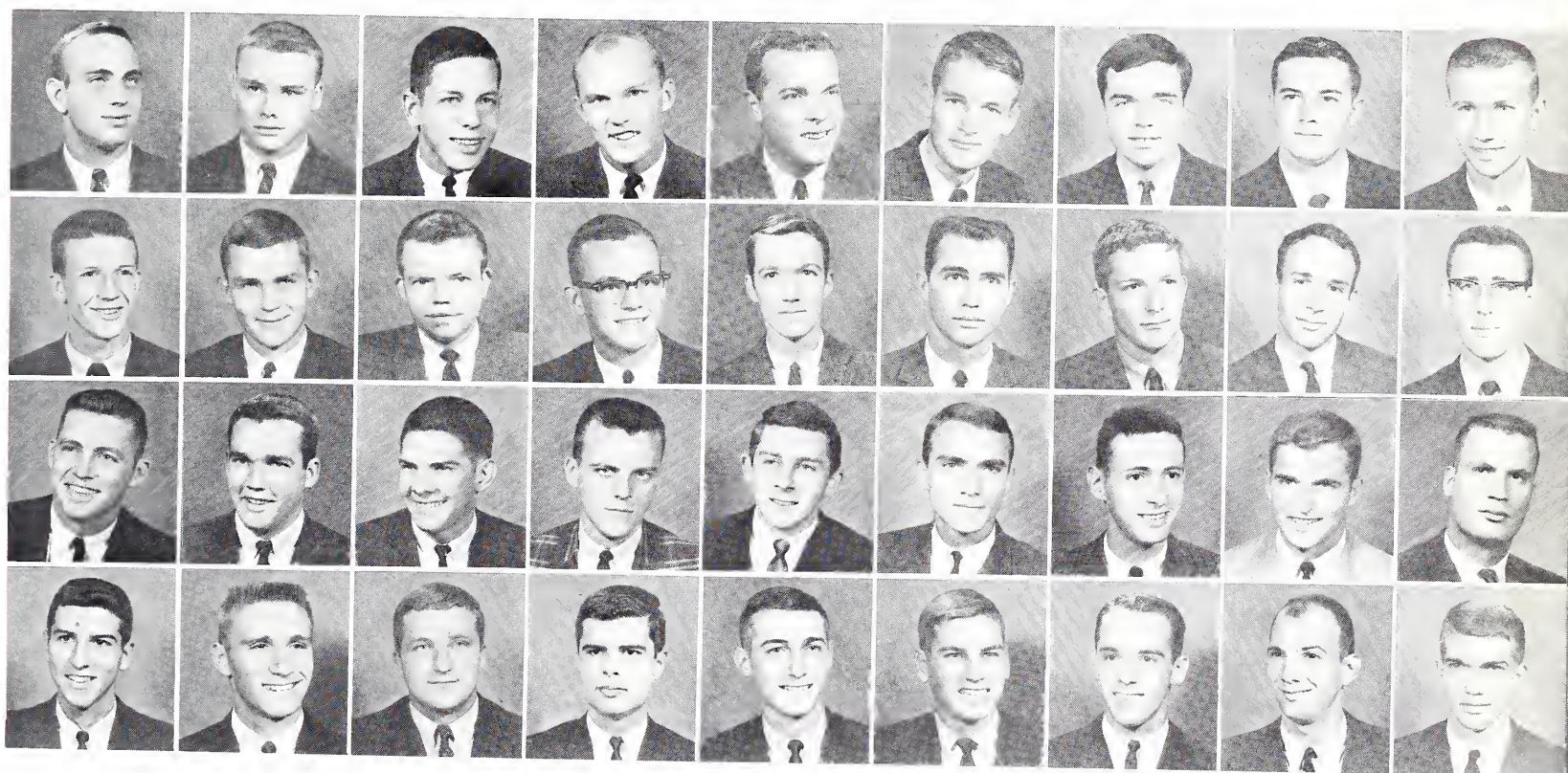

Abernathy
Crowder
McDougall
Phillips

Adams
Curwen
McDuffie
Reeves

Barron
Dinwiddie
McLain
Richard

Bateman
Dukes
Magness
Singletary

Bass
Dunlap
Marshall
Steele

Berry
Edwards
Mickle
Tetterton

Burns
Garrison
Milam
Timmons

Checkovitch
Lide
Morrow
Umphlett

Collins
McCall
Nicholson
Williams



Lee's troops.



KA Rose Miss Renee Sifly



Fudd and his ski patrol.

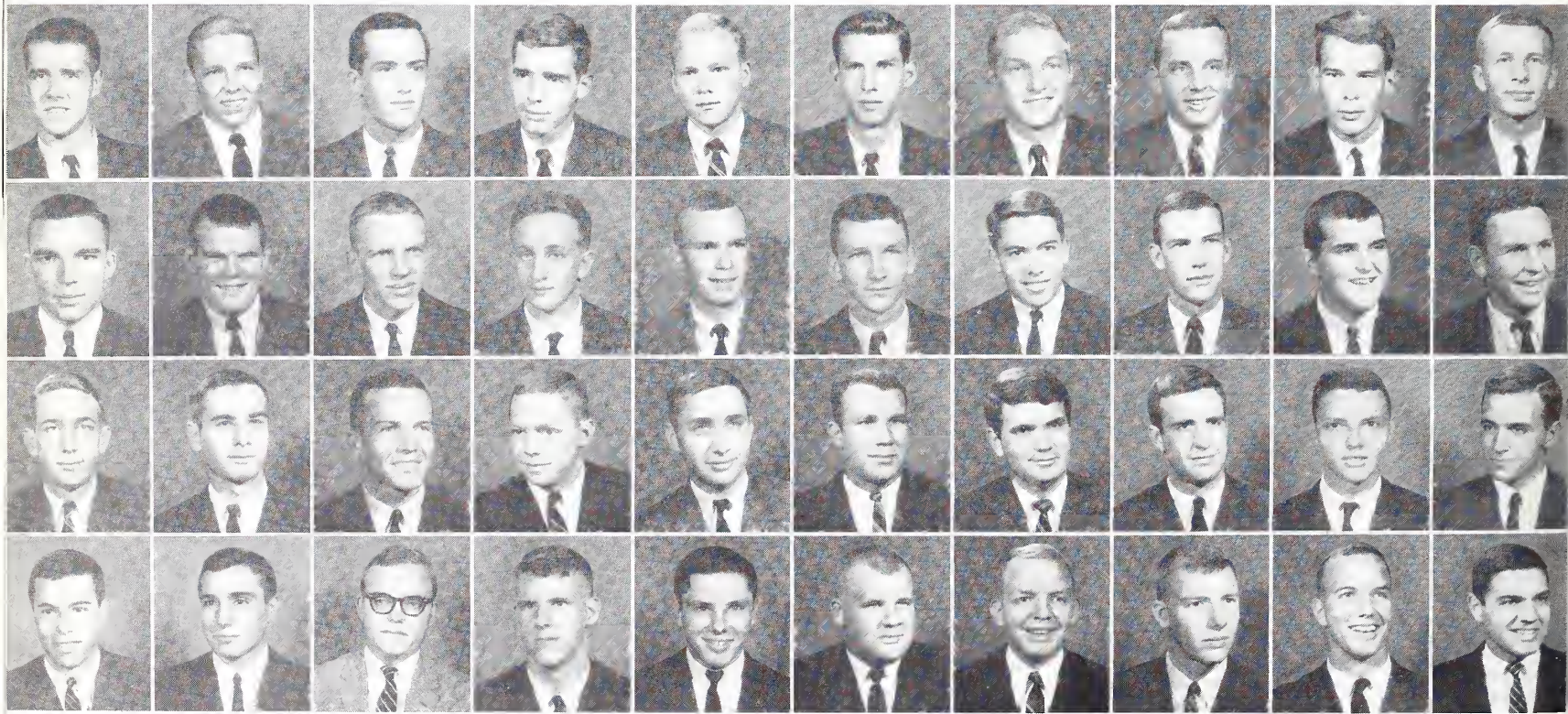

Adams
Felder
Johnson
Pleicones

Allen
Fort
Jones
Robinson

Black
Gantt
Lawrence
Rogerson

Blackwood
Grier
Looney
Seeley

Boulware
Hardin
Lupold
Shealy

Boykin
Hayes
McAlister
Spratt

Bridges
Haynes
McCallum
Stallworth

Bryant
Hedgepath
McKinney
Staubes

Cantey
Hegler
J. McLeod
Stroman

Culbreth
Henderson
R. McLeod
Thomson



The triple trophy winners.

KAPPA ALPHA

"Where ignorant armies clash by night . . ." on a triangular field of honor . . . victory against three-to-one odds. 1962-63 was the slobbering year of "threes" in House No. 11. A serious attempt was made to repeat the triple-crown sweep of last year . . . the scholarship trophy, the intramural trophy, and social probation . . . with the odds.

Sam rushed and so did no one else . . . "you know, I had a wreck" . . . and it was a good year. You've got to have the "Hearts," but the "Nine Nasties" will serve the purpose. Dickie knows the right people.

And boy did we show them in the homecoming-decoration-of-fraternity houses department? Well,

tap another keg of Welch's.

And Fudd was in Olympic form on the slopes, slopes, which is symbolic; and Charles, in a bug-moment, joined the ranks of the terrible Terrier football machine . . . and enjoyed it.

And . . . I call . . . What you got? A low pair? How low? Hey wait . . . I've got trips . . . a triumvirate of . . . I mean aces.

June comes and we lose only five lettermen to the land of beer, money, and unorthodoxy . . . Slatts, Batts, T-Cube, Gross and Sweet Hal. In the D.T.'s of their future, they'll be chased by a silver-gray Sting Ray.

And so . . . ?

How many Rebels were there?

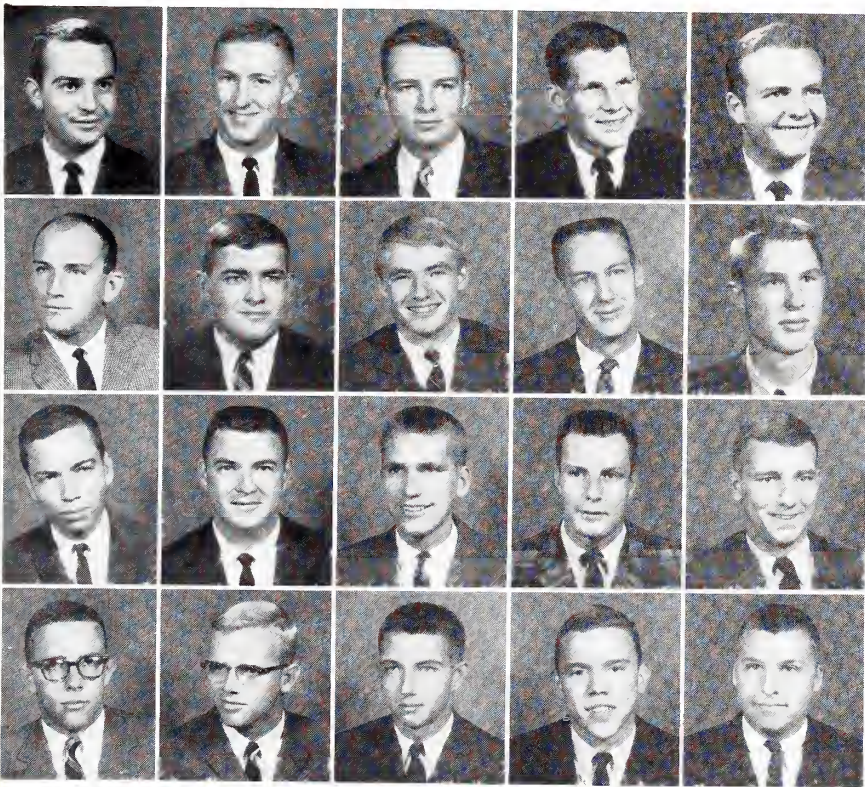

Day	Dees	DesPortes	Epps	Fain
Hipp	Hodges	Howard	Howell	Jenkins
T. McLeod	Oliver	Pickens	Plaulder	Plaster
J. Traywick	T. Traywick	Walker	Whitlock	Zimmerman



Front porch group all dressed for Rush.



And the Closet Cases hit the road.

"Yes, I am THE teenage idol."

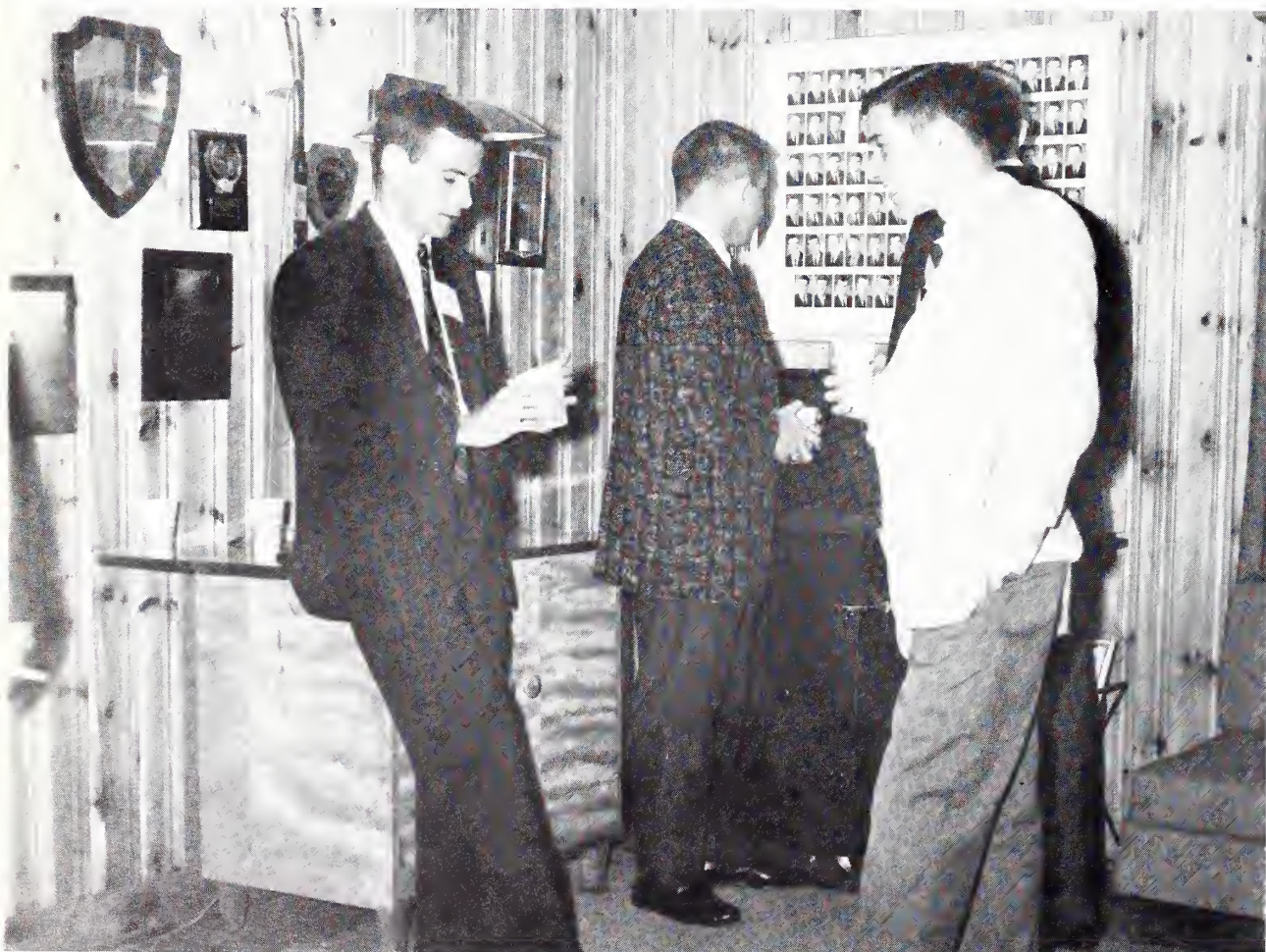

Allen
Dyson
B. Lawrence
Shepard

Austelle
Gasque
J. Lawrence
Sisco



Ain't got no daddy.

KAPPA SIGMA

Sam, Sam, the Kappa Sig man . . . Copeland and Mackey lead the clan. Rushing got off to a slow start, but it soon picked up and the Sigs once again came through in fine style.

Once again, the Kappa Sigs maintained a fraternity average significantly above the All-Men's Average. The Sigs also moved out in front in the Intramural race, after taking the football championship and placing well in other sports.

The social life was brightened with Homecoming festivities and house parties, and the year ended with a stay at the beach.

The fraternity sponsored its annual Christmas party for the city's underprivileged children, and participated in the Spartanburg Christmas parade (led by the departed Dr. Davis). If one were to hang a dead dog, would it be symbolic?

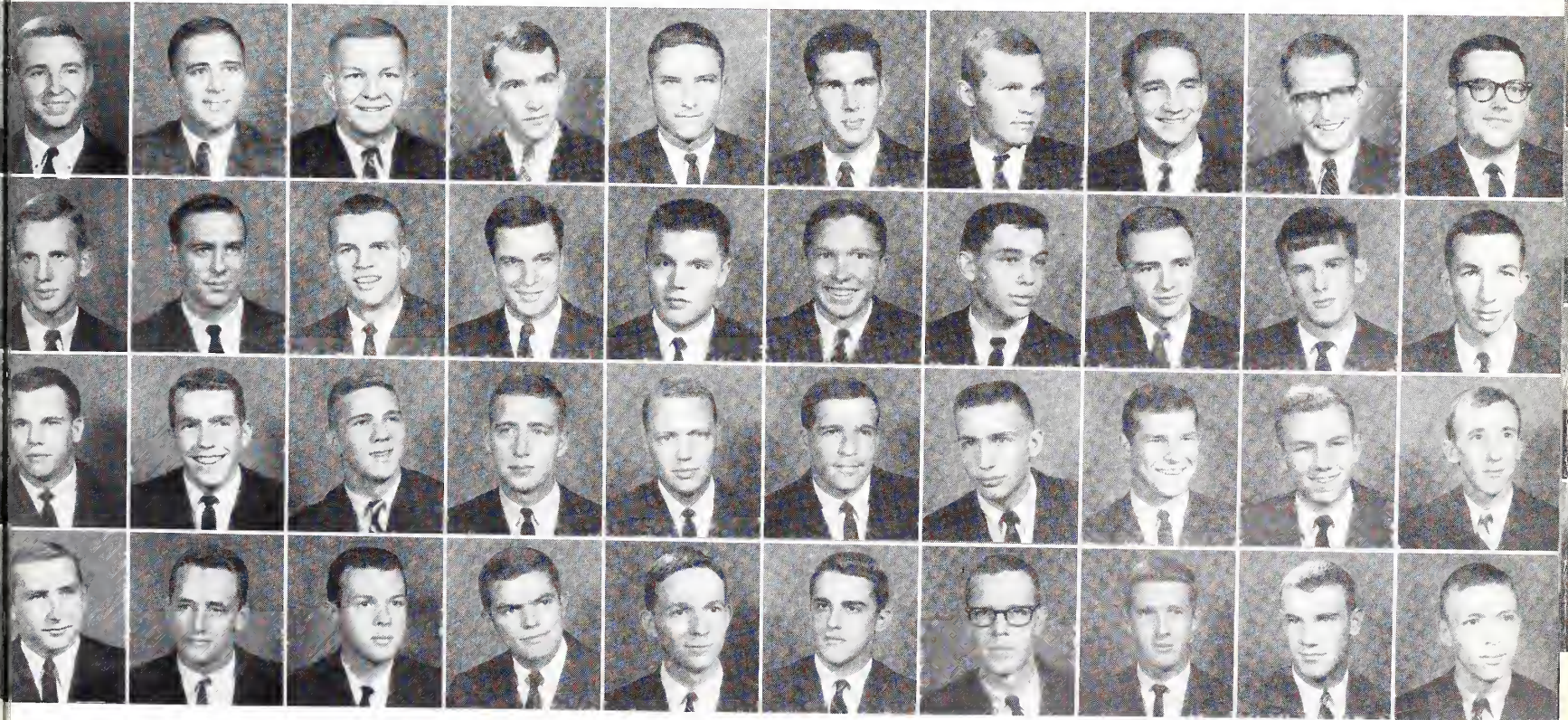

Baker
Goodson
Lynn
Smith

Beattie
Gosnell
McGhee
Snidow

Beckham
Graham
McMaster
Tomlinson

Bell
Gray
Mackey
West

Belliveau
Harris
Moody
Whetsell

Berthol
Howle
Peavey
Whitmore

Boan
Johnson
Prigmore
White

Borum
Jones
Rogers
Worrell

Copeland
Kellett
Ruff
Zepp

Darnell
King
Sanders
Zimmerman

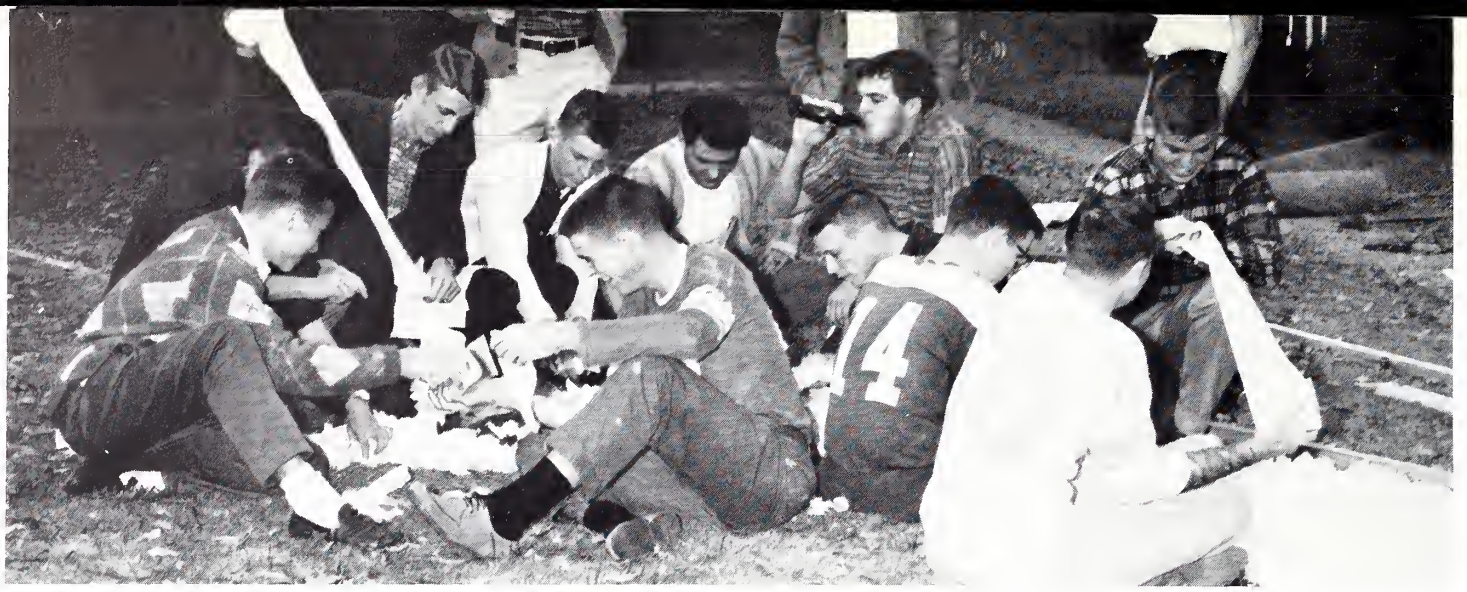

Working together.



Rushing together

PI KAPPA ALPHA

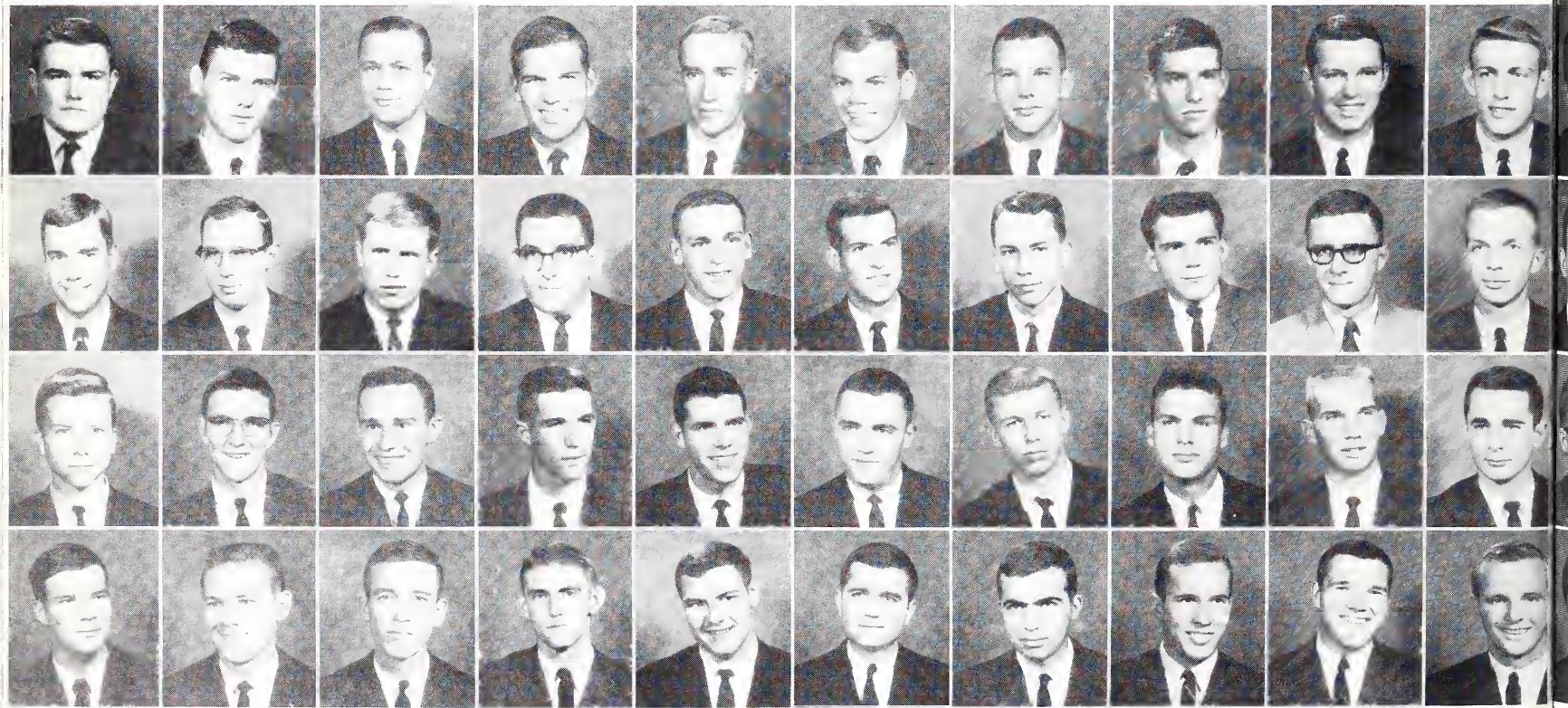

Abell
Clark
Johnson
Robinson

Akelaitis
Cobb
Kinzie
Rogers

Anderson
Connelly
LaFontaine
Saunders

Arnold
Coppage
Land
Shirley

Ballantyne
Drawdy
Leavell
Simmons

Bauknight
Felder
Lucky
Sloan

Berthard
Garr
Lynn
Smith

Bonnoit
Grazel
McCoy
Stansel

Bowers
Gregory
Myers
Stokes

Brock
Griffith
Nicholson
Tinkham



Victory—Homecoming



Victory—Largest Rush Class

The Pi Ka's completed another successful and fruitful rush season in the fall which yielded thirty-three new pledges. John Simmons served most efficiently as Pledge President. With hard work and cooperation, the pledges donated a new rug and other minor improvements to the house. Stewart Bauknight engineered the pledge training program.

The fraternity accomplished a great deal in campus achievement, winning the Marlboro contest's T. V. and Wofford's Homecoming decorations award. Bobby Richardson honorably served the college as President of the Student Body, as did several other senators and committee members in Pi Kappa Alpha.

The parties and social functions were more plentiful and colorful than ever. Running from Spartanburg to the beaches and back to the hills. Laurel Park in Hendersonville set the stage for an always memorable Spring Week-end. The Sparks and the Coasters were featured at the Dream Girl Formal. Miss Robin Clark of Columbia College honored Pi Kappa Alpha as Dream Girl.

Nu chapter sponsored the state-wide Founder's Day on March 16 in Columbia. Mu (Presbyterian) and Xi (South Carolina) also participated in this splendid week-end.

All hail the "Garnet and Gold."

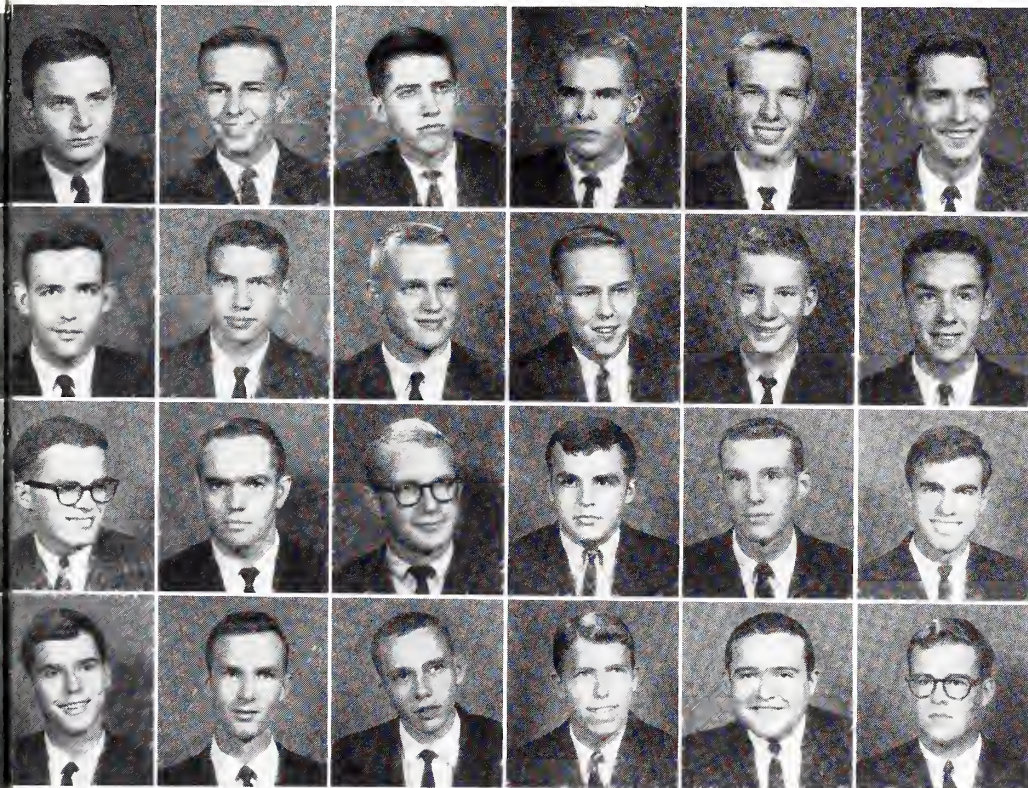

Brown	Burnett	Calhoun	Carter	Case	Chewing
Griggs	Henry	Henson	Hull	Hutson	Jackson
Osborn	Pitts	Purcell	Reeves	Register	Richardson
Vella	Welch	White	Williams	Wilson	Wimberly



Our Dream Girl—Miss Robin Clark

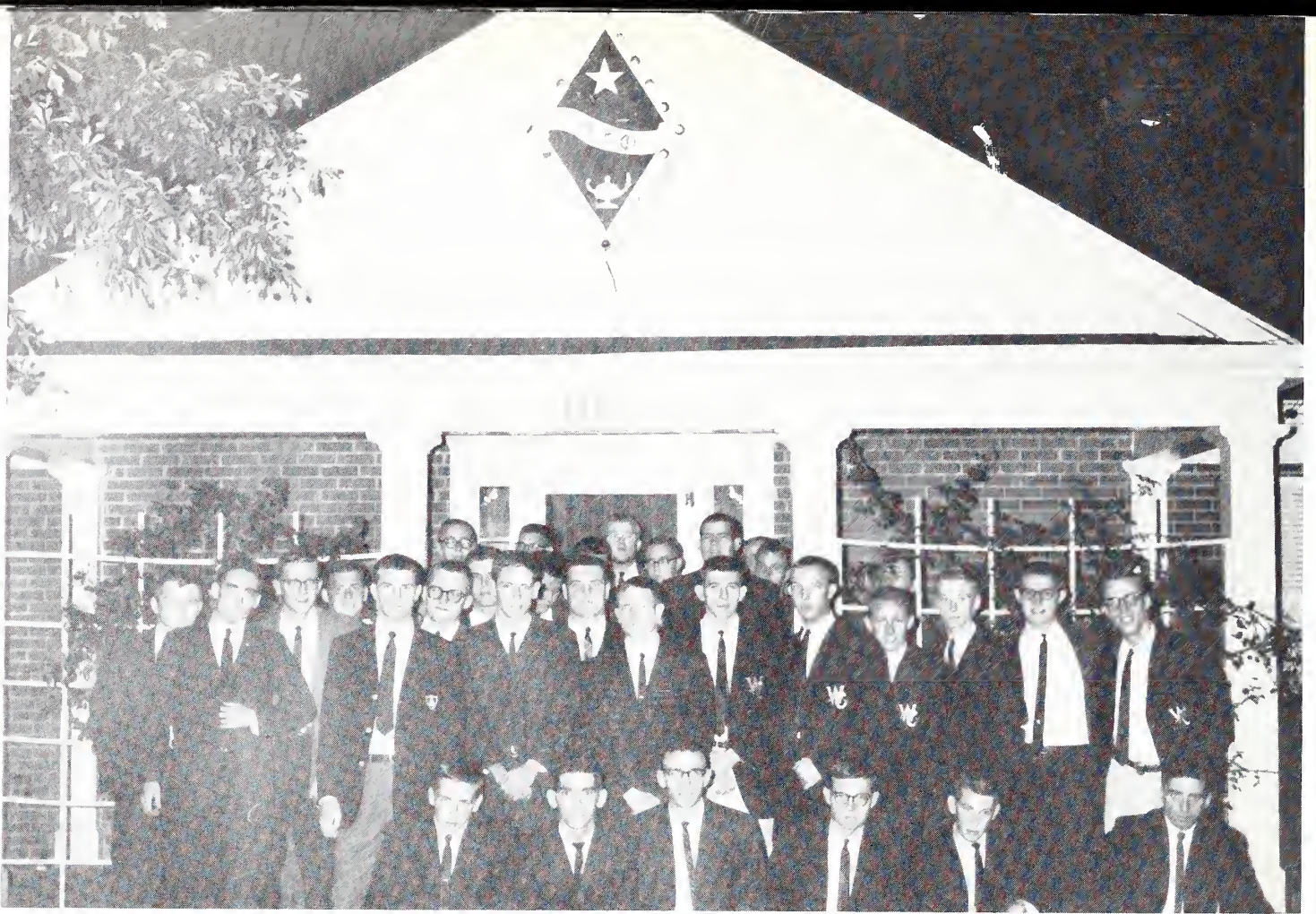

Pi Kaps in mass!

Sponsor Linda Turner

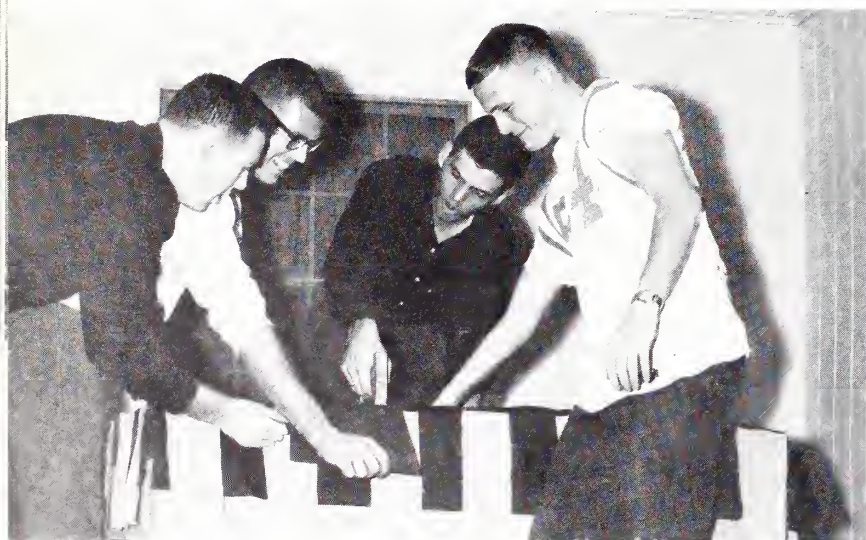



Sing along with Bud.



Play along with Dee.

With a clean and newly painted house, and a new rug, we had a short breather after ratching and before rush season. Everything else was a whirl of events. Rush . . . rush . . . rush. Let me show you the house . . . went to school with who? . . . you're looking fine to everyone . . . scratch that "loser." Paul this is Mary. Who's eating all the onion dip? See you at the last smoker. Come on in . . . good to see you at the final smoker. Come on in . . . good to see you, let's go back to the kitchen. You don't need to go over there, they locked you in. But you told them you had to come over here 'cause you're going to be a Pi Kappa, hahaha, guess that fixed them. It's almost nine-thirty. Good-night, we'll see you at the banquet. Whew, glad that's over. Let's

hurry this thing up. We'll see you tomorrow, Jay.
 House party . . . hey Elsie down at the bottom of the world we're at the top of the world . . . Ray Ray Pooh the mountain climber . . . Dog dating a moose . . . who turned out the lights . . . where's my steak . . . crash all Tag's brothers and all his pledges couldn't put that doggone chair back together again . . . this was great let's have another next weekend.
 Second semester beatniks and roll call . . . Dog Walrus Whale Chief Porcupine Weasel Jap Huck answer by saying bow wow . . . all present at Gaffney had a coool time . . . dig that sick art . . . no more jokes . . . please blush.

Rose Ball the best yet!

PI KAPPA PHI

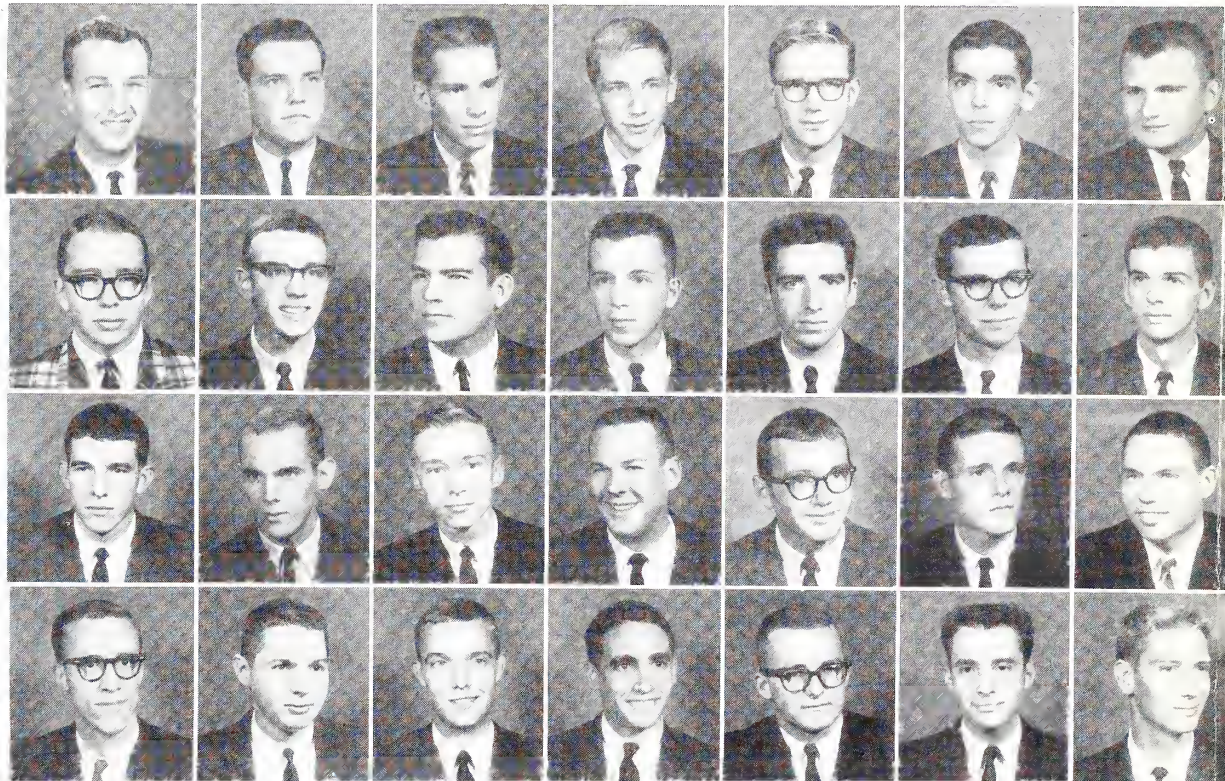

Bell
Curry
Koon
Ormand

Bishop
Durse
Mitchell
Reynolds

Bost
Freeman
Neal
Ridgell

Boucher
Funderburk
Nies
Riner

Bratton
Holden
Petty
Robbins

Briggs
Huggins
Pittman
Silver

Brown
Johnson
O'Daniel
Strock

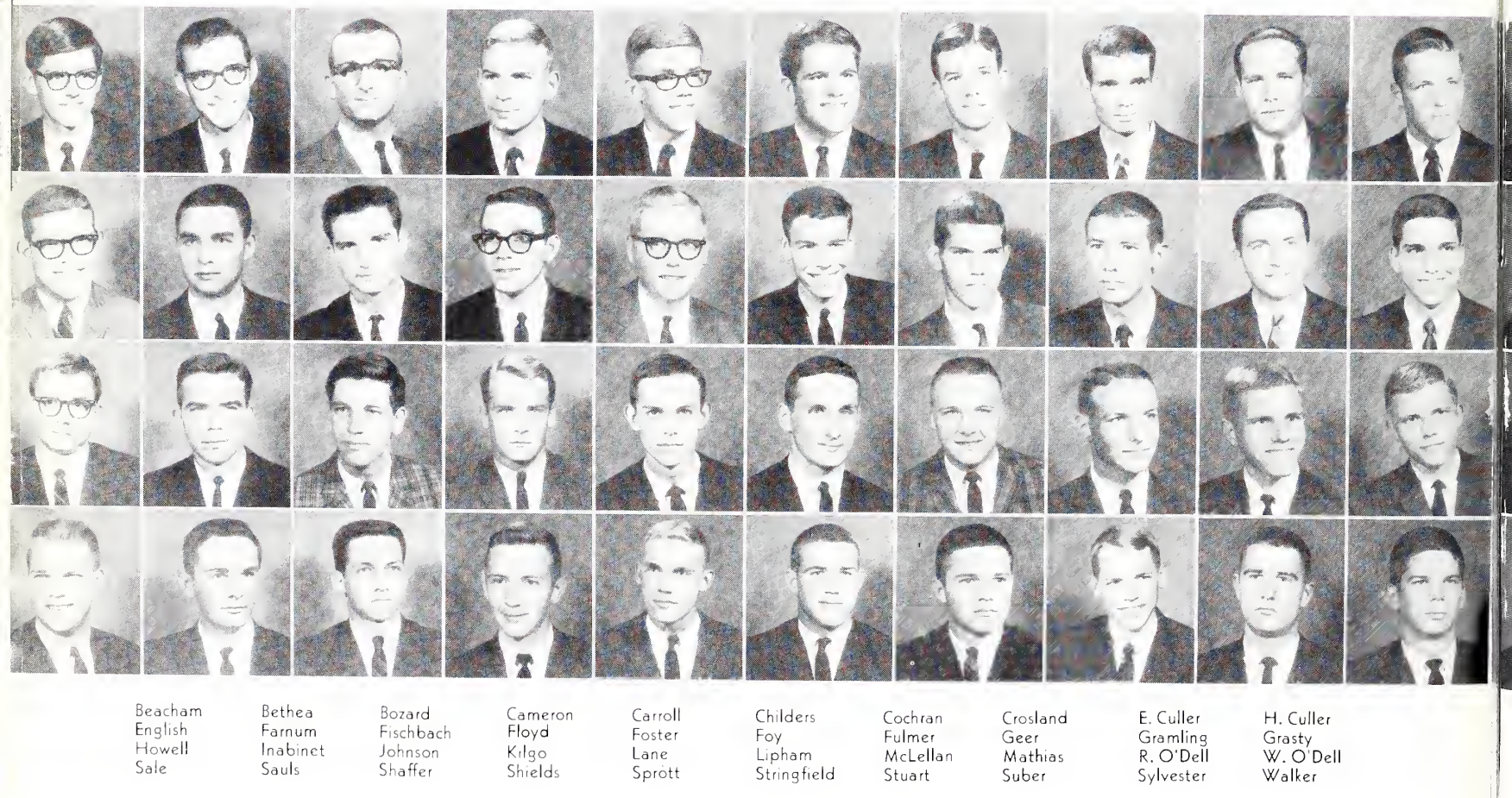

Beacham
English
Howell
Sale

Bethea
Farnum
Inabinet
Sauls

Bozard
Fischbach
Johnson
Shaffer

Cameron
Floyd
Kilgo
Shields

Carroll
Foster
Lane
Sprött

Childers
Foy
Lipham
Stringfield

Cochran
Fulmer
McLellan
Stuart

Crosland
Geer
Mathias
Suber

E. Culler
Gramling
R. O'Dell
Sylvester

H. Culler
Grasty
W. O'Dell
Walker



Ha Deeee Ta Deeee . . .

SIGMA ALPHA EPSILON

Sigma Alpha Epsilon is a fraternity whose members are distinct individuals bonded into a closely knit brotherhood. In rush, an excellent group of new men pledged. Beatniks and the faithful eight shall long be remembered.

Our seniors ran the Senate, IFC, and Publications. We had more members in Blue Key, Who's Who, Phi Beta Kappa, and the Senate than any two fraternities combined. But this is not our group, these are merely the reflected efforts of individuals in it.

We played together at the Village, Knights of the Pithius, and on athletic fields. We beat Furman in our final meeting. We missed the Gramling-Culler Orangeburg affair, breaking a wonderful tradition.

Traveling together on hygerias, we went to Charlotte, Washington, New Orleans, and Atlanta in chocolate convertibles, ending in a dark corner of the Delacardo Club.

Down the slopes yodeling and recovering stolen furs—we skied through happy hours, then warm evenings convalescing to smooth caresses from soft female lips, a crackling fire, and tunes by Freddie and "Fish."

On the weekend, roses are given; and Acey and Bear wax quite eloquently. We soon headed south for Easter and the beach.

As individuals, we come together and enjoyed the brotherhood and fellowship with our group. PHI ALPHA!

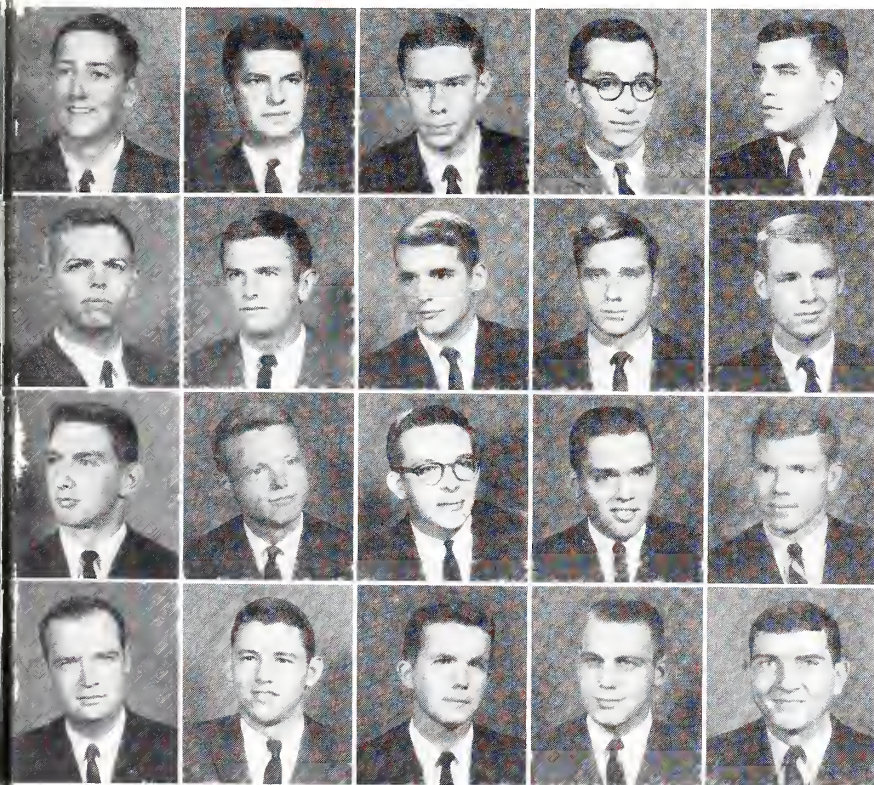

J. Culler	O. Culler	Dansby	Dashiell	Drosas
B. Harmon	J. Harmon	Hodges	Hogan	Horton
Parnell	L. Patterson	W. Patterson	Riddle	Rogers
Whetsell	White	Williams	M. Wilson	Younginer



Bip, Bam Damn, we're the SAE's.





Jam Session



Greenwood



Where everything was swinging.



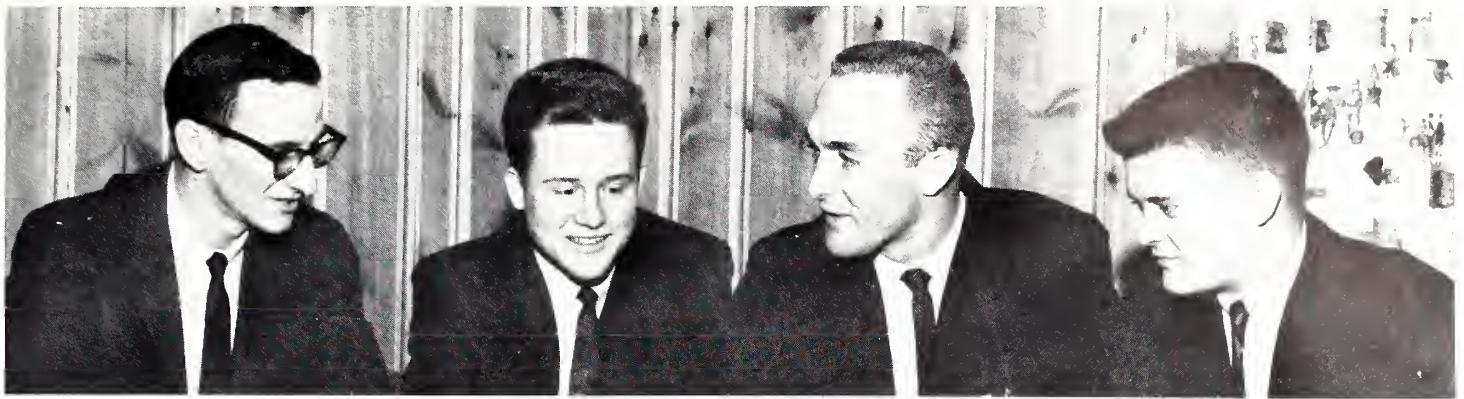

OFFICERS: ROCK WISE, Treasurer; HARRY WITMER, Recorder; LINDSAY LEVINER, Lieutenant Commander; MARK ADAMS, Commander.

SIGMA NU

The Sigma Nu's started off well with eighteen pledges; bringing together new names and faces. New furniture, drapes, TV, and stereo were added to the house. Trips made to Davidson, PC, and USC; all successful, well supported. We will long remember the party at Greenwood. How sweet it was, flying squirrel and all; then someone hollered rat. Who sez we're all uncles? Coffin, coffin, what to do with the coffin? Remember the cow-ball game with PC? Rally 'round the keg boys! Who won? Who cares? No one remembers; a r-e-a-l-l-y big one!

MISS MARTHA JEAN BASDEN



Petition, petition the charter is on the way. Bigger week yet to come at formal pledging and initiation. Officers from Lexington to come; in groups of bunches! Flash! Zoo reports that Sigma Nu's are stopping Spartanburg traffic! What gives? Who doesn't belong to the P&B and Lamplighter? Greek Weekend, Carolina Cup; both came before graduation. Then en masse, to the beach where everything is easy and hair is let way down. Made big start; bigger plans for next year and the future.

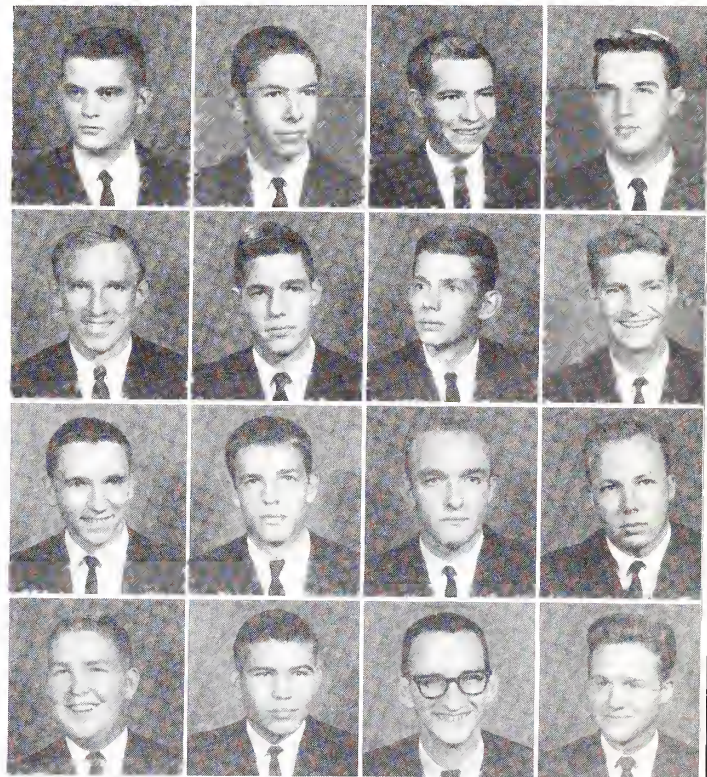

Adams
Daugalis
Jones
Phillips

Anderson
Deahl
Kendall
Tyler

Burrus
Edwards
Leviner
Wise

Currie
Fort
Nash
Witmer

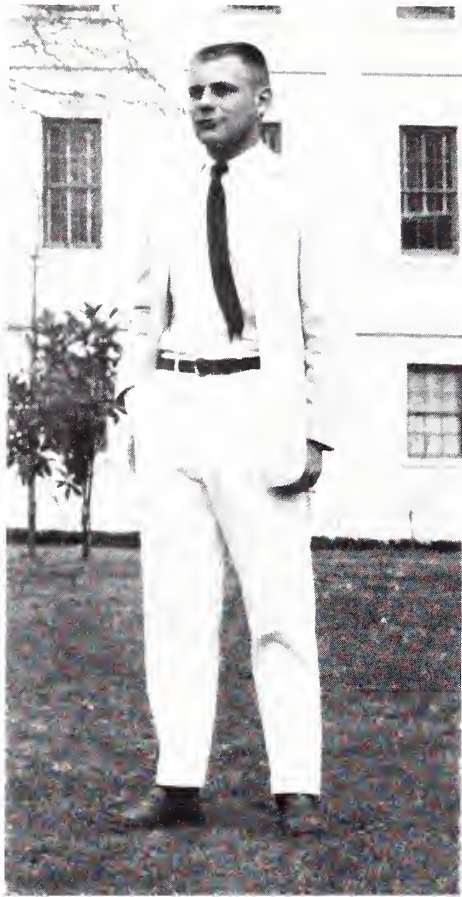

MELFORD WILSON, Editor



"Day by day, make it new."

THE BOHEMIAN

The BOHEMIAN was born of dreams, but created under the pressures of reality and frustration. A dream just cannot be crammed into reality for it changes and grows with time, while reality demands

a concrete product. An attempt and that is all, during limited time, with limited skill and help. Though small in number, my faithful staff and Bob Willis have contributed much toward the completion of this work.



BILL PATTERSON, Business Manager



PAT ZIMMERMAN, Group Analyzer



HENRY SUBER
Pulchritude Selector



JIM BROWN and HENRY SMITH
Co-Editors of Conditioning Elements

BILLY O'DELL
Editorial Assistant

BOBBY O'DELL
Assisting Editor



JIM CARROLL, Assistant Editor



1963 BOHEMIAN STAFF

BILLY O'DELL

BOBBY O'DELL

JIM CARROLL

PAT ZIMMERMAN

HENRY SUBER



JIM BROWN

HENRY SMITH

MELFORD WILSON





BUDDY DUNLAP, Editor

OLD GOLD AND BLACK

A small college weekly newspaper is hardly a newspaper. It is more of an opinion sheet for most of the news is second hand by Friday afternoon. Therefore, the "Old Gold and Black" for 1962-63 has tried to reflect the opinions that existed on campus. Opinions are everywhere but the problem of transforming them into type is a difficult one and the Tuesday night vortex is usually relieved by publishing the editors' opinions more than the students. Since this becomes boring after a few issues, we have tried to spice things up by becoming as satirical as possible. Through cartoons, parodies, and editorials, the "Old Gold and Black" has presented its view of Wofford

College and those people who make up so complex a thing as a college. We hope we have accomplished our purpose. In actuality, we hope that the "Old Gold and Black" was a satire of college life in general, Wofford in particular, and college newspapers everywhere.

Many times our four page attempt was viewed as distorted, vitriolic, and downright "nasty." But those times that it was called, by those who count, as a good newspaper made it all worthwhile. Regardless, if the "Old Gold and Black" of 1962-63 was nothing else, we feel that it was at least, honest.

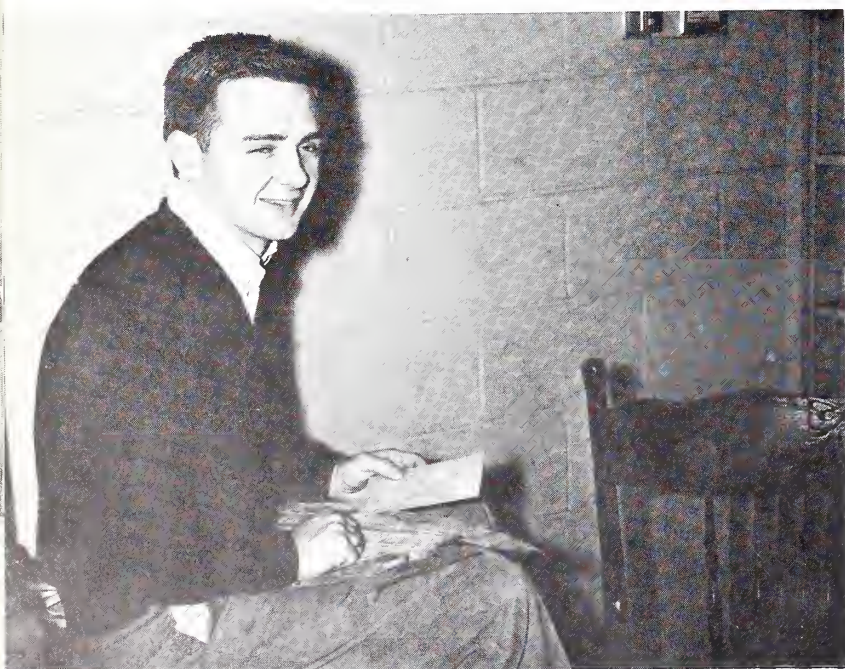

TIM JONES, Business Manager

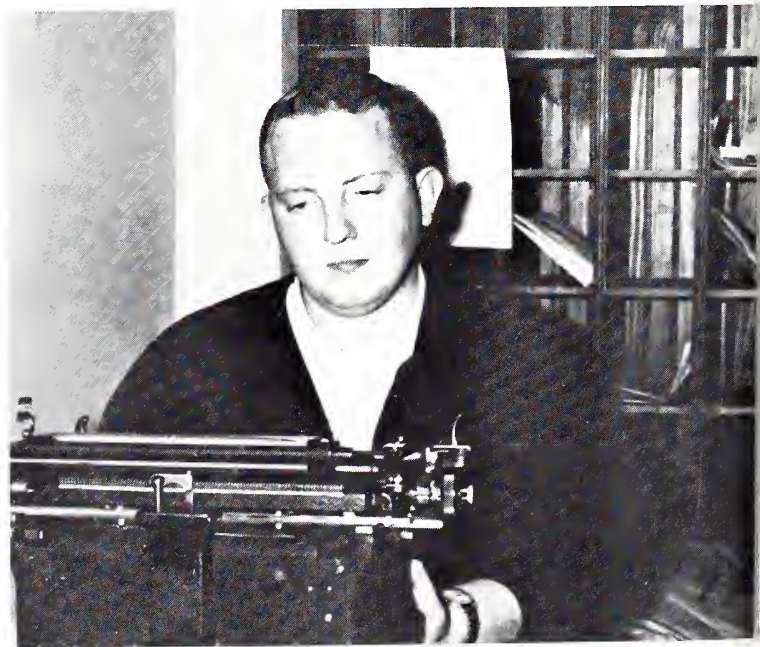

WICKIE MOSELY, Managing Editor

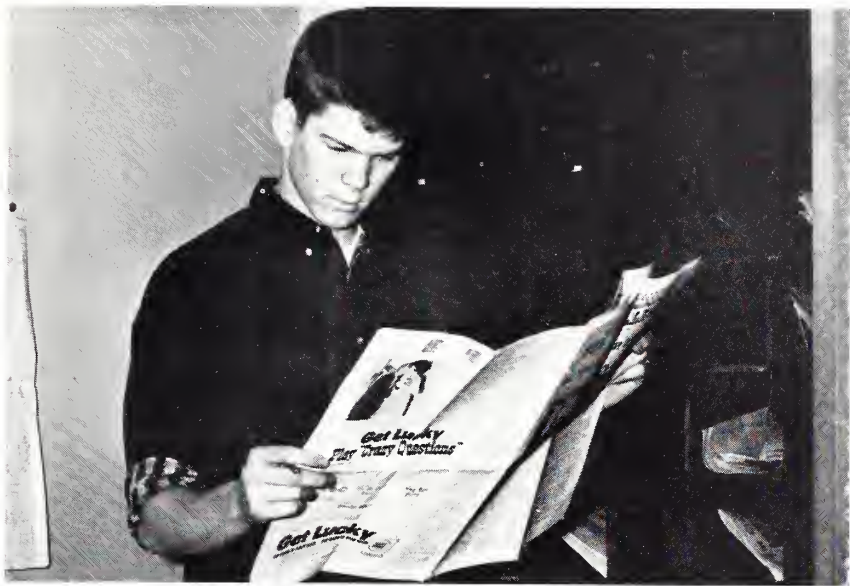

DAVID WALKER, Features Editor

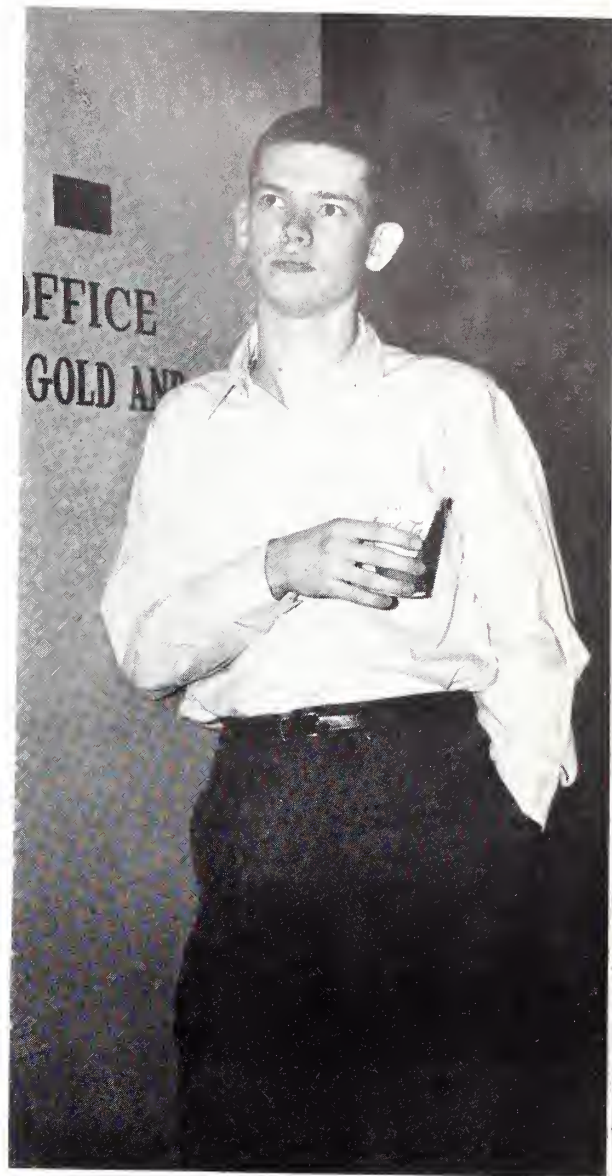

J. COLEMAN, Cinema Editor



TOM BOULWARE and MARION PEAVEY, Sports Editor



JIM KILGO, Editor



JIM BROWN, HENRY SMITH, STILES HARPER, Staff



PAT WORREL, Business Manager

THE JOURNAL

New concepts, new publishers, old issues of "Motive"—these, and many other things—the drawings, the art, the stories, and an occasional poem or two; along with clocks that said three-thirty and weary, smokey eyes and dead cigarette butts; curses and, every now and then, prayers of thanksgiving; red and green, a blues singer and Jesus; two faithful typists, and Kirk—all of these pasted together in a wild college out of which came the dream, and the 1962-63 "Journal."



**S
E
N
I
O
R
S**



PHI BETA KAPPA

Phi Beta Kappa was founded on December 5, 1776, at the College of William and Mary, in Williamsburg, Virginia. For over a century and a half, election to Phi Beta Kappa has been a recognition of intellectual capacities well employed, especially in the development of an education in the liberal arts and sciences.

Phi Beta Kappa, one of the oldest societies in this country dedicated to the cultivation of the intellect and to the union of those engaged in intellectual pursuits, has existed closely identified in its origin

with the foundation of our republic. It has been a name to conjure with whenever there has been discussion of the aims of education. Phi Beta Kappa strives to maintain itself as a state of mind, a climate of the soul; a composite photograph of the men possessed of liberal culture.

To those devoted to intellectual pursuits, there persists a happy faith that the nature of things works silently on behalf of the revered studies. Phi Beta Kappa is the symbol of such a faith.

RESIDENT MEMBERS, 1962-1963

Samuel Orr Black, Sr.
William Raymond Bourne
Charles Edward Cauthen
William Pinckney Cavin
Lawrence Harris Chewning, Jr.
Kenneth Daniel Coates
Philip Stanhope Covington
William Chapman Herbert
John Quitman Hill
Herbert Hucks, Jr.
Lewis Pinckney Jones
James Carr Loftin

Samuel Frank Logan
Charles Franklin Marsh
George Smith McCowen
Charles Franklin Nesbitt
Clarence Clifford Norton
Walter Herbert O'Briant
Victor Niles Paananen
Raymond Agnew Patterson
John Leonard Salmon
Joseph Secondi
Edward Hampton Shuler
Harold Stephen Smithyman

NEW MEMBERS ELECTED, 1962-1963

MEMBERS-IN-COURSE

John Paul Callahan
Joseph Robert Cantey
Paul Reid Hibbard
Randall Rich Kincaid, Jr.
L. Leon Patterson
John Cleveland Perkins
Asbury Harper Shull
Henry Mitchell Smith
Melford Alonzo Wilson, Jr.

ALUMNUS MEMBER

Bates Lupo Scoggins





SPENCER CULBRETH

BOBBY RICHARDSON

SENIOR ORDER OF GNOMES

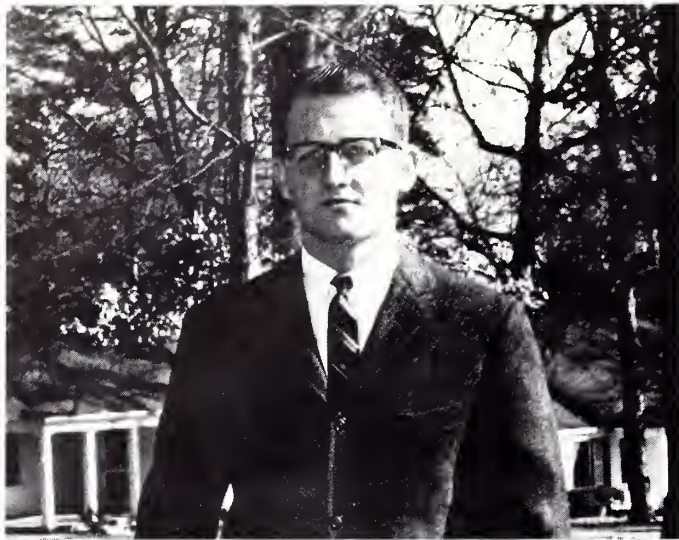

JOHN ED COPELAND



SPENCER CULBRETH



PAUL HIBBARD



DON JOHNSON



JIM KILGO



HAL LOONEY



LEON PATTERSON

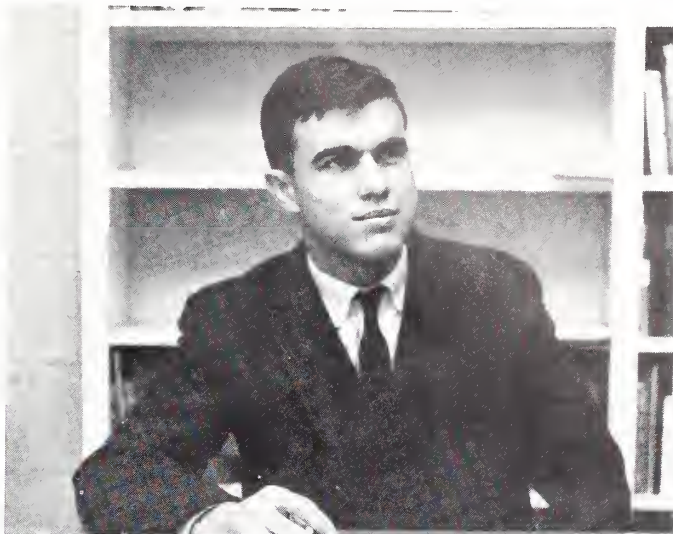

BOBBY RICHARDSON



HENRY SMITH



JOE YOUNGINER

WHO'S WHO

One of those most important and meaningful honors which can be bestowed upon a Wofford student is membership in Who's Who. The members are elected according to strict regulation by a special committee of administration, faculty, and student members, and they represent the college in a national survey of college men who have attained honor and distinction through membership or participation in extra-curricular activities.

Sometimes Who's Who is seen as a measurement comparable to such agencies as Phi Beta Kappa and the Rhodes Scholarship Award, and certainly at Wofford the honor bestowed upon its members by Who's Who is a reflection of one of the college's main purposes in preparing its students for the business and professional worlds.

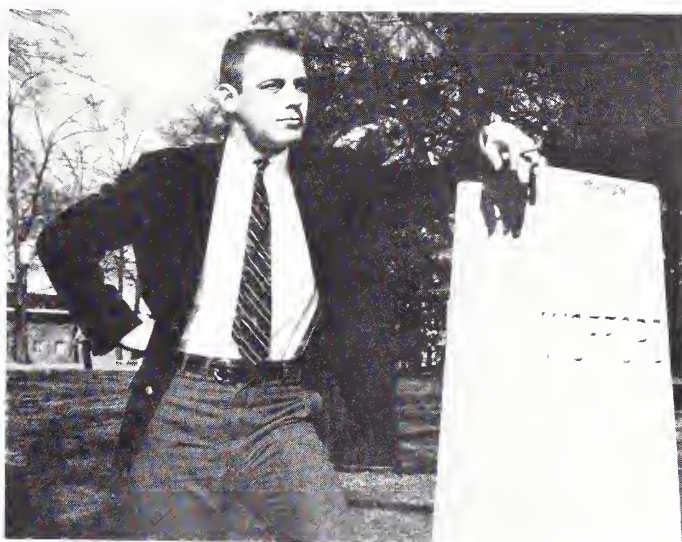

MELFORD WILSON



SENIORS

Senator
TOM TRAYWICK

Senator
THURMAN ANDERSON

President
SPENCER CULBRETH

Senator
RANDY LANE

Senator
CHARLIE MACKEY

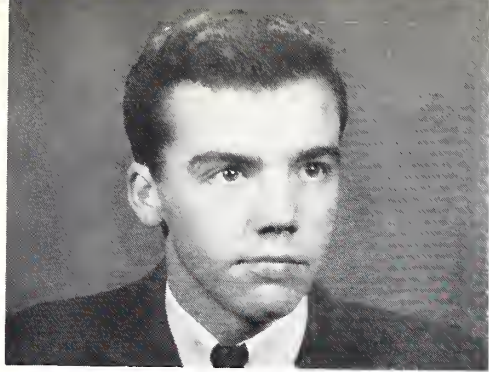

JOHN LEONARD ALLEN
Spartanburg, S. C. A.B. English

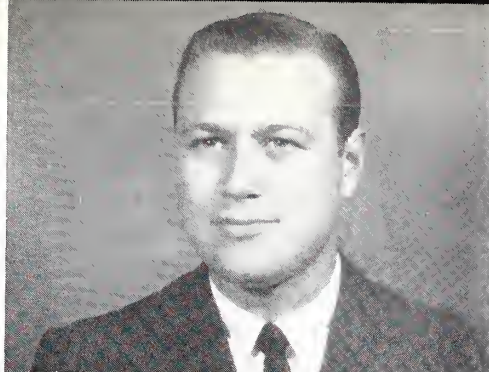

THURMAN W. ANDERSON, JR.
Conway, S. C. A.B. English
Pi Kappa Alpha Fraternity, Chaplain, Scholarship Chairman; S.G.A. Senator; S.C.A. Cabinet, Cabinet Council, Ministerial Union, President; Dean's List.



ROBERT LEWIS ARANT
N. Charleston, S. C. A.B. English



SAMUEL MARTIN ATKINS
Campobello, S. C. A.B. Sociology

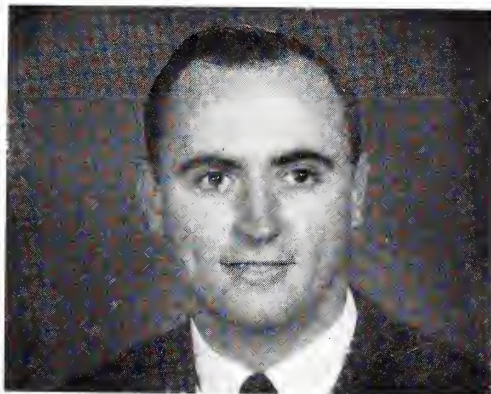

JAMES GERALD BAUGHCOME
Spartanburg, S. C. B.S. Biology
Pre-Medical Society; Dean's List.

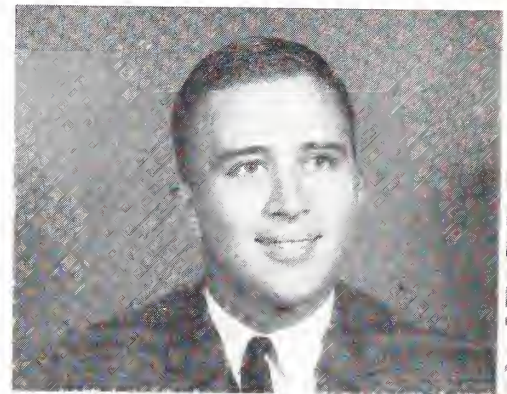

PRESTON HAROLD BEATTIE, JR.
Hartsville, S. C. A.B. Psychology
Kappa Sigma Fraternity; Freshman Class President; Pre-Medical Society; Glee Club.



CARL EUGENE BERRY, JR.
Batesburg, S. C. A.B. Edu. and Psych.
Pi Kappa Alpha Fraternity; Glee Club, Librarian, Business Manager; Band; American Chemical Society.



WAYNE DELANO BRADLEY
Spartanburg, S. C. B.S. Business Adm.



HAROLD KEITH BROOME
Lockhart, S. C. A.B. Education

RUPERT ADRIAN BURCH
Spartanburg, S. C. A.B. History

JERRY ALLEN BURNS
Tryon, N. C. A.B. Business Adm.

JOHN PAUL CALLAHAN
Lexington, S. C. A.B. English
Highest Scholastic Award, Freshman, Sophomore; Delta Phi Alpha; Sophomore Chicago Tribune Award (ROTC); Dean's List.

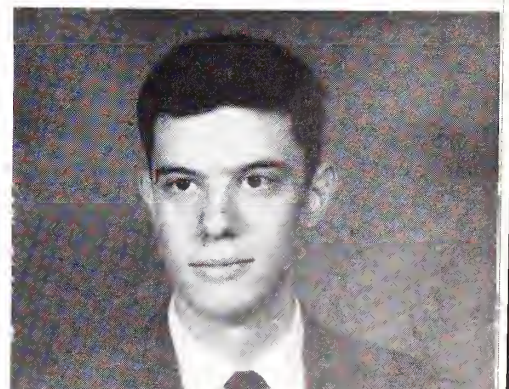
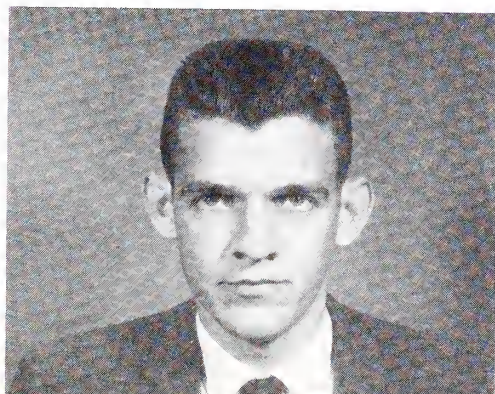
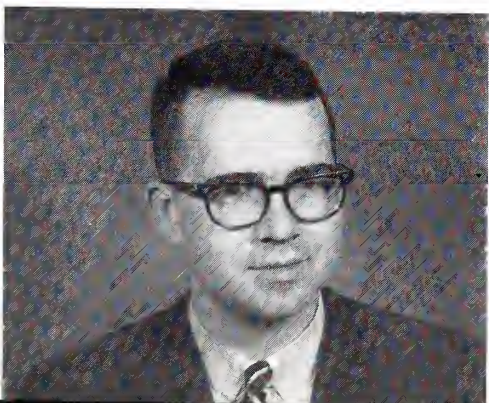

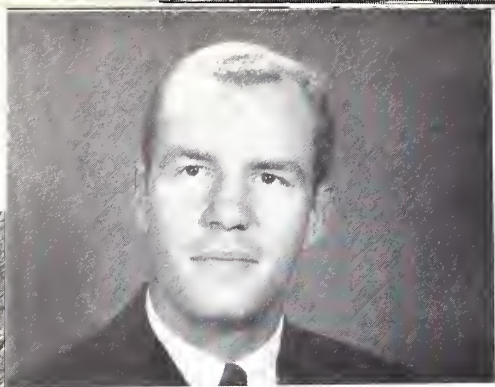

THOMAS MOORE CALLISON
Forest City, N. C. A.B. Sociology



PIERCE WATSON CANTEY, JR.
Camden, S. C. A.B. Business Adm.
Kappa Alpha Order, No. VI; Publications
Board; Band; Golf Team; Dean's List.



ROBERT DON CAPELL
Spartanburg, S. C. B.S. Biology
Pre-Med Society; Band; Aristocrats; Dean's
List; Glee Club.



WILLIAM ROGERS COBB
Memphis, Tenn. A.B. English
Pi Kappa Alpha Fraternity, Chaplain; Glee
Club; S.C.A., Vice-President; Ministerial
Union; Dean's List.

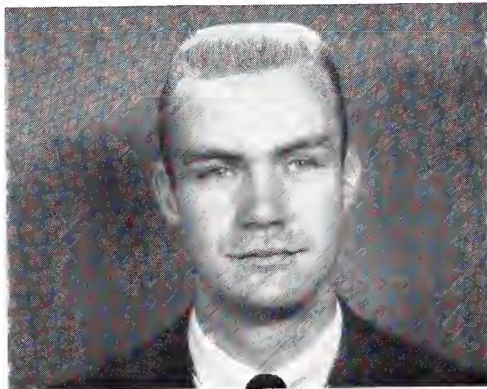

STEVEN LEROY COOPER
Spartanburg, S. C. A.B. English



JOHN EDWIN COPELAND
Myrtle Beach, S. C. A.B. Economics
Kappa Sigma Fraternity, Social Chairman,
Grand Master; S.G.A. Senior Senator; **Old
Gold and Black**, Sports Editor; **The Journal**,
Business Manager; Head Cheerleader; I.F.C.,
Vice-President, Treasurer; Blue Key; Circle
"K"; Dean's List.

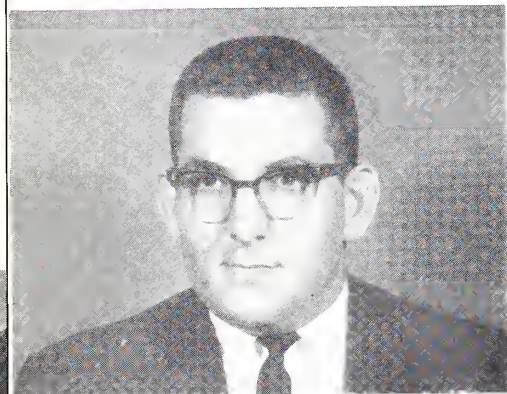

CARLOS FRANCIS COPPAGE, JR.
Anderson, S. C. A.B. Business Adm.
Pi Kappa Alpha, Treasurer.

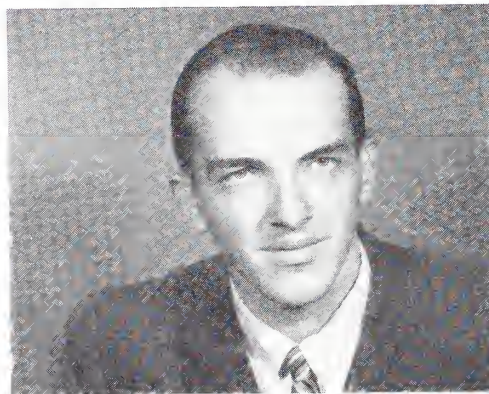

MICHAEL J. COPPS
Spartanburg, S. C. A.B. History
S.C.A. Cabinet; Religious Activities Com-
mittee; Dean's List.



BROADUS SPENCER CULBRETH
Rutherfordton, N. C. A.B. History
Kappa Alpha Order; Senior Class President;
Scabbard and Blade, Secretary; Blue Key,
Vice-President; Senior Order of Gnomes;
S.C.A., Secretary; President's Advisory Coun-
cil; Dean's List; Who's Who.

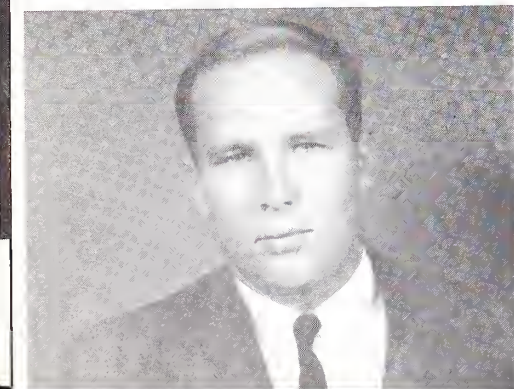

EDGAR LEONIDAS CULLER, III
Orangeburg, S. C. A.B. Economics
Sigma Alpha Epsilon, E.W.; Glee Club.

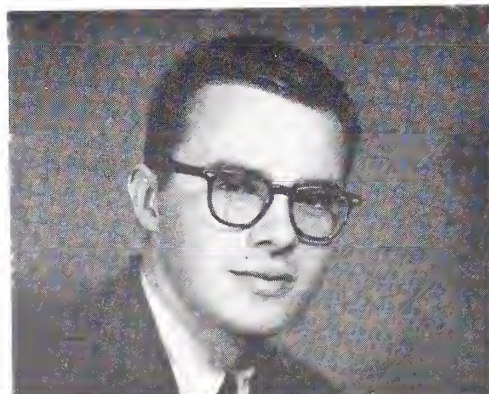

RICHARD FRANKLIN CURTIS
Dillon, S. C. B.S. Pre-Med
Kappa Sigma Fraternity.



FREDERICK PARRISH DASHIELL
Spartanburg, S. C. A.B. English
Sigma Alpha Epsilon Fraternity, Social
Chairman; **Old Gold and Black**.

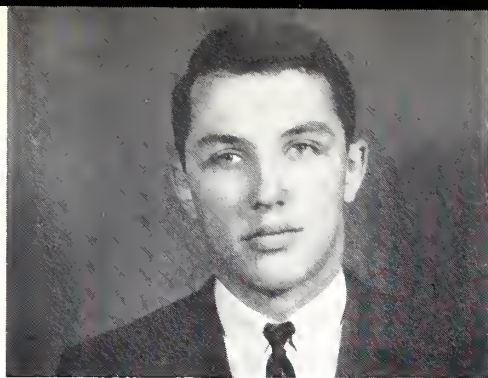

JOHN EDWIN DAVIS
 Barnwell, S. C. B.S. Chemistry
 American Chemical Society, Chairman; S. C.
 Methodist Student Movement, President;
 S.C.A. Cabinet; Band; Glee Club; Mu Beta
 Psi, Music Fraternity; Dean's List.



PAUL THOMAS DAVIS
 Darlington, S. C. A.B. Math
 Kappa Sigma Fraternity; Football.

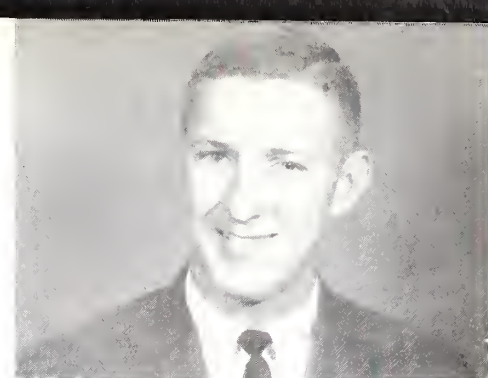

DAVID ALLISON DEES
 Bennettsville, S. C. A.B. Business Adm.
 Kappa Alpha Order.



DENNIS ROY DICKERSON, JR.
 Pacolet, S. C. A. B. Psychology



CLARENCE D. DINWIDDIE
 Columbia, S. C. A. B. English
 Delta Sigma Phi Fraternity, Secretary.



GARY ALLEN DODD
 N. Charleston, S. C. A. B. History
 Sports Publicity Editor; Football.



THOMAS C. DUKE
 Loris, S. C. A. B. Sociology
 Kappa Sigma Fraternity, Guard.

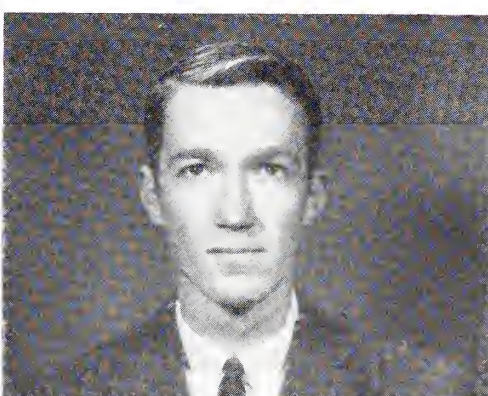

MARION CRAWFORD DUNLAP
 Rock Hill, S. C. A. B. English
 Delta Sigma Phi Fraternity, President; Pi
 Gamma Mu, Secretary; *Old Gold and
 Black*, Editor, Business Manager; Dean's List.

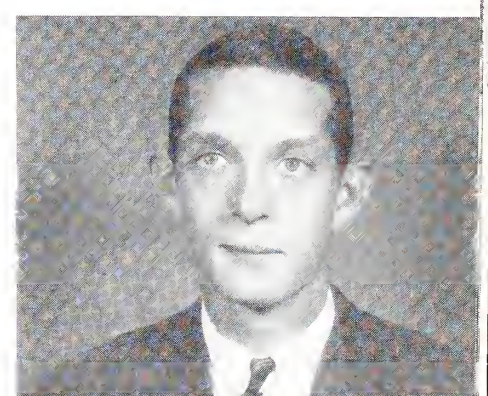

CHARLES WILLIAM EBERT
 Spartanburg, S. C. A. B. English

WILLIAM RYAN EDWARDS
 Inman, S. C. A. B. Business Adm.

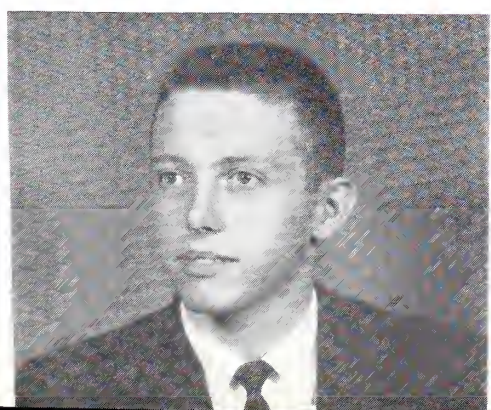

HAROLD THOMAS ELLIS, JR.
 Anderson, S. C. A. B. Business Adm.
 Kappa Sigma Fraternity; Football.



SENIORS

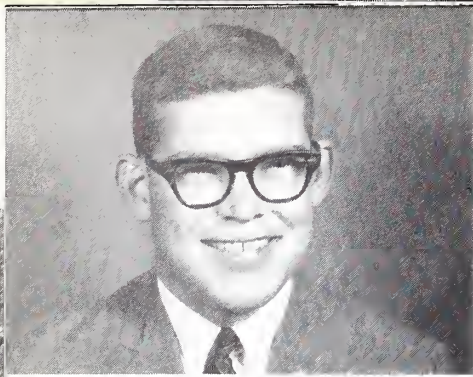

ANDREW CARL ENGLISH
Manning, S. C. A.B. Business Adm.
Sigma Alpha Epsilon, Pledge Trainer; Baseball; Dean's List.



MAXWELL NICHOLAS FAIN
Spartanburg, S. C. B.S. Math
Kappa Alpha Order; Baseball.



GEORGE W. FISCHBACH
Greenville, S. C. A.B. Government
Sigma Alpha Epsilon Fraternity.

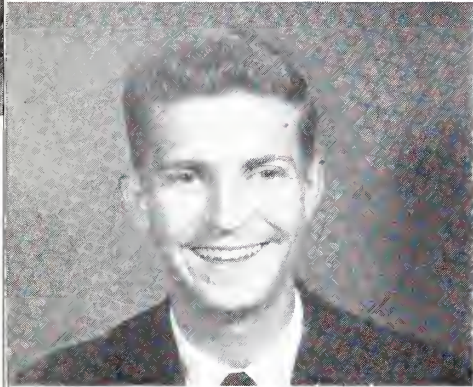

LAURENS WARREN FORT, JR.
Great Falls, S. C. B.S. Pre-Med
Sigma Nu, President; I.F.C.



FRANCIS MARION FOSTER
Spartanburg, S. C. A.B. History
Sigma Alpha Epsilon Fraternity; Rifle Team, Captain, 1962-1963.

SENIORS

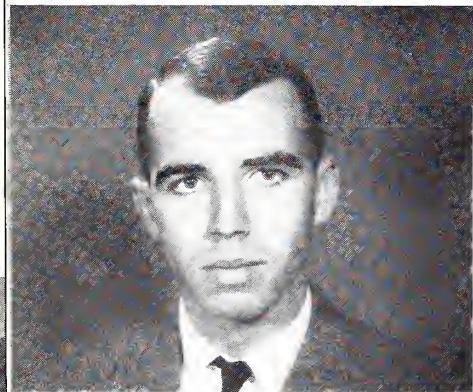

CRAWFORD EDWARD FOY, JR.
Columbia, S. C. B.S. Pre-Med
Kappa Alpha Order; Blue Key; Sophomore Class President; Dean's List.



JERRY ALLEN GAINES
Inman, S. C. A.B. Business Adm.



JAMES LEWIS GEDDIS
Inman, S. C. A.B. Business Adm.

ROGER E. GIBSON
Tavares, Fla. B.S. Biology
Kappa Sigma Fraternity, Vice-President; Football, Co-Captain.

RONALD WAYNE GOODYEAR
Spartanburg, S. C. A.B. Business Adm.

JOHN THOMAS GRAMLING
Gramling, S. C. A.B. Economics
Sigma Alpha Epsilon; I.F.C., President; Senate.





THERON A. GRANT, JR.
 Savannah, Ga. A.B. History
 Pi Kappa Phi Fraternity; President, Warden;
 I.F.C. Representative; S.G.A. Attorney-
 General.

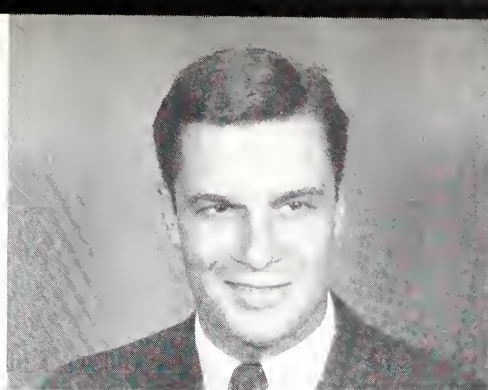

WILLIAM ALFRED GRAY
 Hendersonville, N. C. A.B. Sociology
 Kappa Sigma Fraternity.



THOMAS CECIL HADWIN, JR.
 Orangeburg, S. C.
 A.B. Sociology and Psychology



BATES MORROW HARMON
 Gramling, S. C. A.B. Psych. and Edu.
 Sigma Alpha Epsilon Fraternity; Senate;
 Baseball, Basketball, Track, Block "W"
 Club.



EUGENE JAMES HARPER
 Moncks Corner, S. C. A.B. Sociology
 S.C.A. Cabinet.

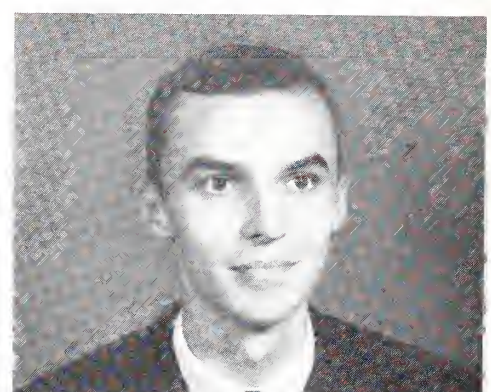

JAMES LARRY HARRILL
 Forest City, N. C. A.B. Business Adm.

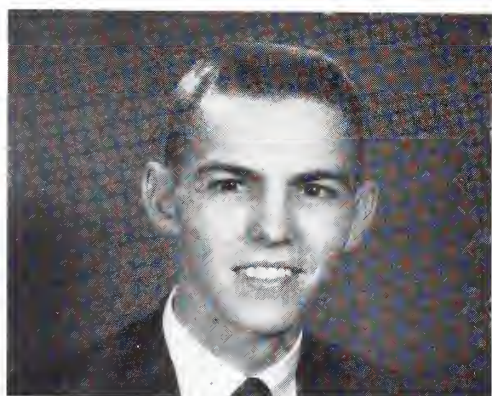

ANTHONY ALFRED HEMINGWAY
 Georgetown, S. C. A.B. English
 Pi Kappa Alpha Fraternity; S.G.A. Attor-
 ney-General; Pre-Med Society; Freshman
 Class Historian; Dean's List.



WALTER BERNARD HENDERSON
 Inman, S. C. A.B. Psychology



FREDERICK G. HENRY
 Greenville, S. C. B.S. Math
 Kappa Sigma Fraternity; Tennis; Glee Club,
 Accompanist.

ROBERT MALCOLM HIPP
 Columbia S. C. A.B. Sociology
 Kappa Alpha Order; Football.

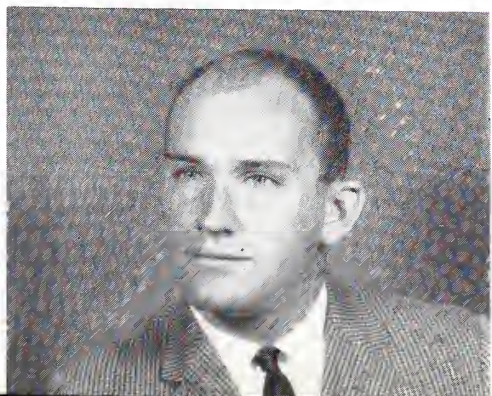

JOSEPH LESLIE HOSMAN
 Alexandria, Va. B.S. Chemistry
 American Chemical Society; Band; Delta
 Phi Alpha; Dean's List.

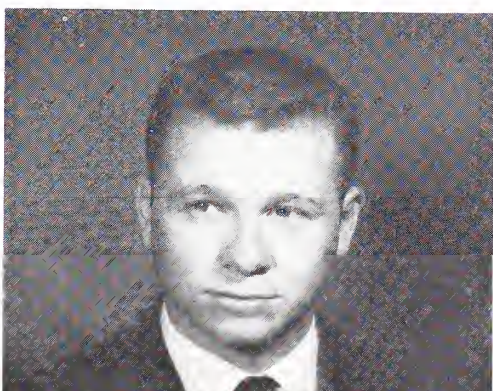

PAUL R. HIBBARD
 Inman, S. C. A.B. English
 Pi Gamma Mu; Phi Beta Kappa; Dean's
 List; Who's Who.



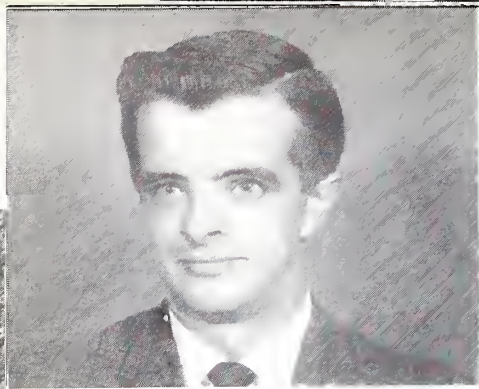

ROBERT LEE HUGGINS, JR.
Gaffney, S. C. A.B. Edu. and Psych.

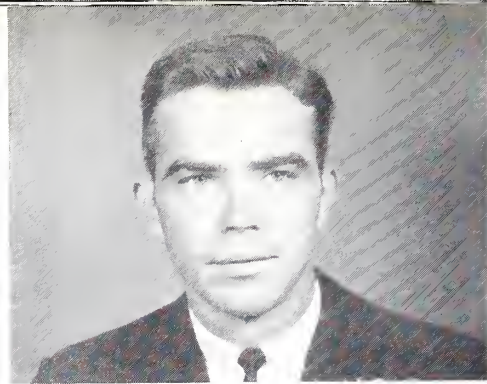

GERRY FERSNER INABINET
Bamberg, S. C. A.B. Psychology
Sigma Alpha Epsilon.

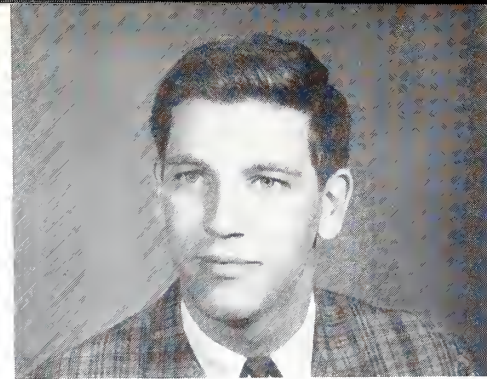

DON WAYNE JOHNSON
Orangeburg, S. C. A.B. Economics
Sigma Alpha Epsilon; Blue Key, President;
S.G.A., Executive Council; Junior Class
President; Old Gold and Black Staff; Bio-
logical and Pre-Med Society; Chapel Lecture
Committee; Who's Who.

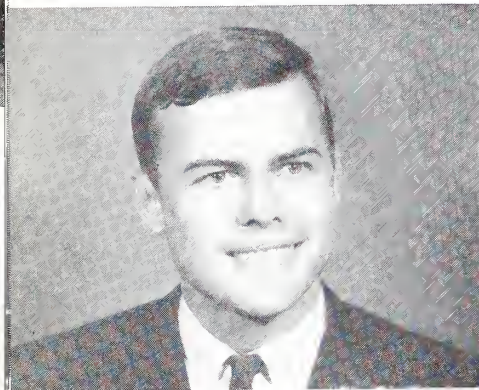

ROBERT LEROY JOHNSON
Spartanburg, S. C. B.S. Biology
Pre-Med Society, President; Senate.



ACOUILLA RICHARD JOHNSTON
St. George, S. C. A.B. Psychology
Kappa Alpha Order; Baseball.

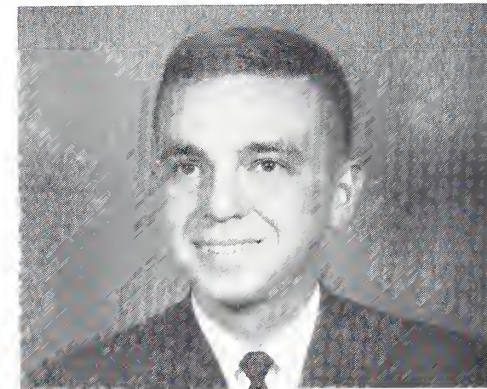

WADE HAMPTON JONES, JR.
Columbia, S. C. A.B. Religion
Delta Sigma Psi.

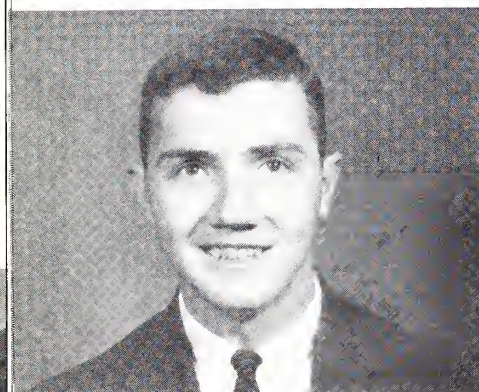

DAVID WARREN KAY
Spartanburg, S. C. A.B. Business Adm.
Dean's List.

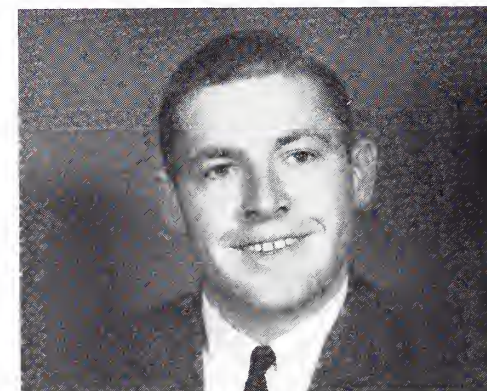

CLYDE WALLACE KEETER, JR.
Lake Lure, N. C. A.B. Economics
Delta Sigma Phi, Vice-President; Football
Manager.

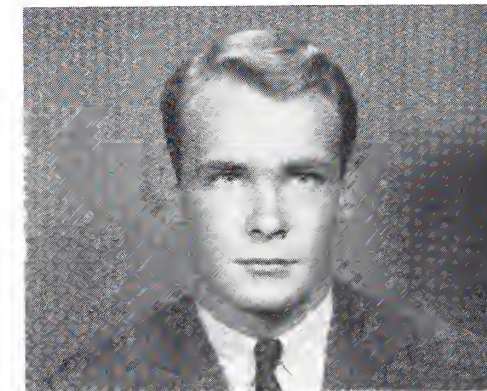

JAMES PATRICK KILGO
Darlington, S. C. A.B. English
Sigma Alpha Epsilon; Editor of Journal;
Editor of BOHEMIAN; Blue Key; Dean's
List.

HAGUE MILLS KISER
Rutherfordton, N. C. A.B. Foreign Lang.
Sigma Delta Phi; Football; Block "W"
Club.

WALES RONALD KNIGHT
Greer, S. C. A.B. Sociology

PANTELIS KYRIAKIDIS
Greece B.S. Math
Dean's List

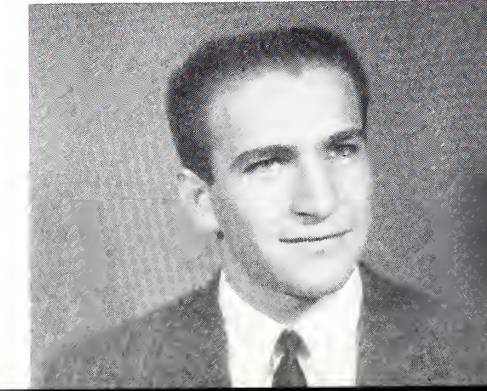

SENIORS

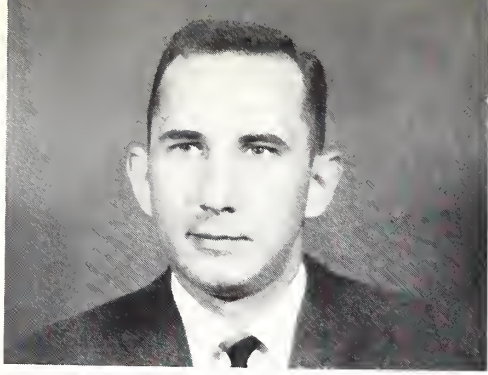

PHILLIP SIDNEY LAKE
Spartanburg, S. C. B.S. Physics



JAMES DENNY LANDS
Spartanburg, S. C. A.B. Sociology

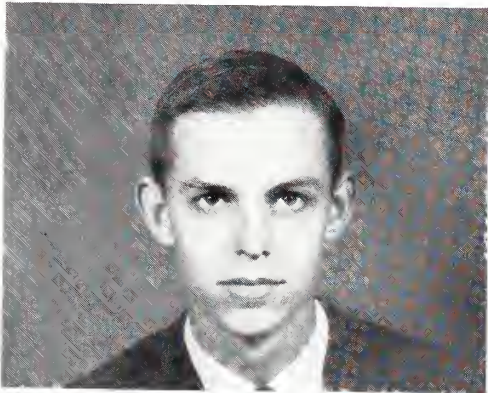

RANDOLPH CRAIG LANE
Floyd Dale, S. C. A.B. History
Sigma Alpha Epsilon, President, House
Manager; S.G.A. Senior Senator; Publica-
tions Board; Old Gold and Black Staff;
BOHEMIAN Staff, Dean's List; I.F.C.



JOHN CLINTON LIPHAM, JR.
Summerville, S. C. A.B. Economics
Sigma Alpha Epsilon Fraternity; Pershing
Rifles; Central Dance Association; "W"
Book Staff.

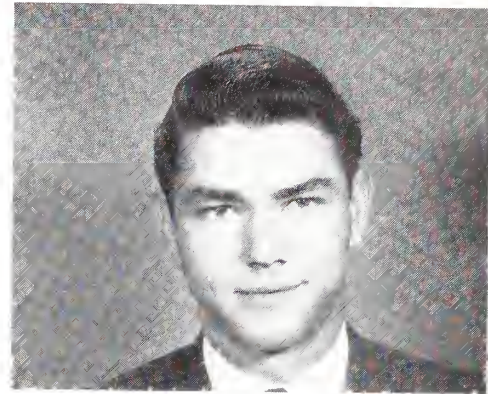

KENNETH RONALD LIPSCOMB
Gaffney, S. C. A.B. Business Adm.



HAROLD LOONEY, JR.
Lexington, S. C. A.B. Government
Kappa Alpha Order, Vice-President; S.G.A.
Judicial Council 1961-63; D.M.S.; Scabbard
and Blade, Captain; Battalion Commander
R.O.T.C.; Football; Baseball; Blue Key;
Dean's List; Who's Who.

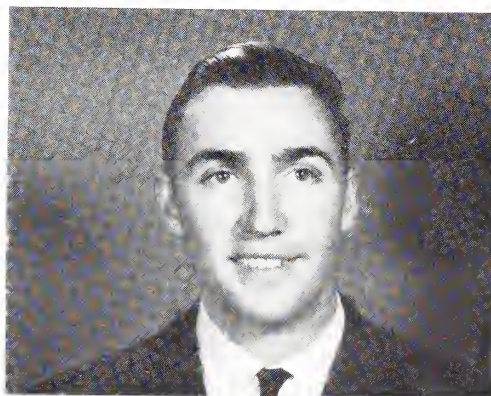

PERRY BRUCE LYDA
Spartanburg, S. C. B.S. Math

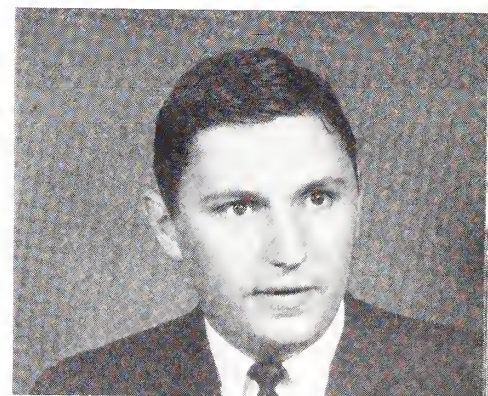

THOMAS DAVID McBRAYER
Forest City, N. C. A.B. History

JAMES DAVID McGUIRT, JR.
McCull, S. C. A.B. Math

CHARLES EDWARD MACKAY
Mullins, S. C. A.B. Economics
Kappa Sigma Fraternity; I.F.C.; Blue Key;
Senate; C.D.A. Executive Council; Biological
and Pre-Med Society.

GENE AUTRY MERRITT
Spartanburg, S. C. A.B. Psychology

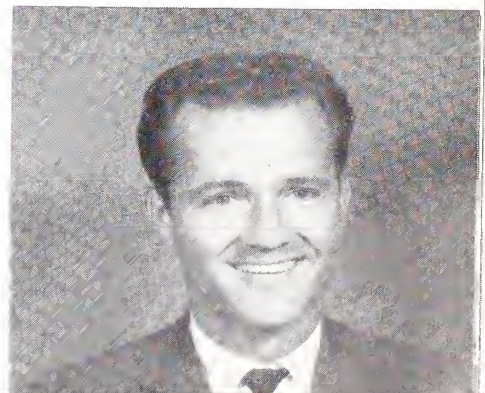

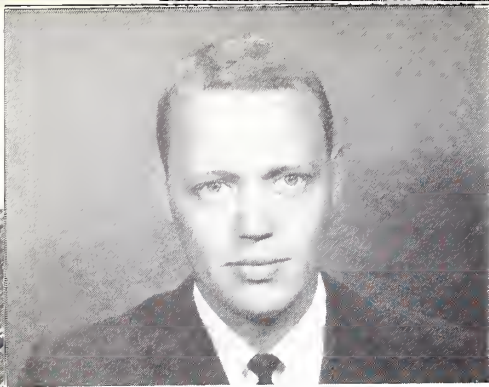

ANSEL MOODY, JR.
Dillon, S. C. A. B. Psychology
Kappa Sigma.

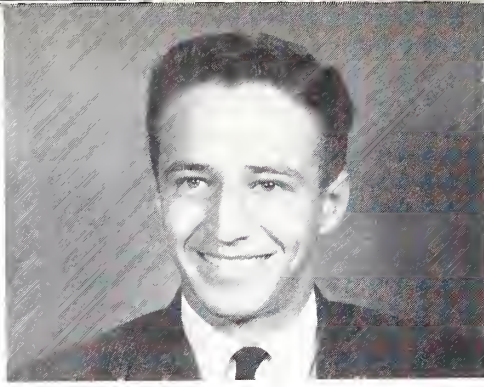

SIDNEY KLEPFER MOORHEAD, JR.
Spartanburg, S. C. A. B. Business Adm.
Dean's List.



THOMAS WAYNE MOSTILER
Radford, Va. B.S. Pre-Med



JULIAN WILCHER OSBON
Aiken, S. C. A. B. Economics
Pi Kappa Alpha.



HAROLD BURLEY OWENS
Forest City, N. C. B.S. Chemistry
Dean's List.

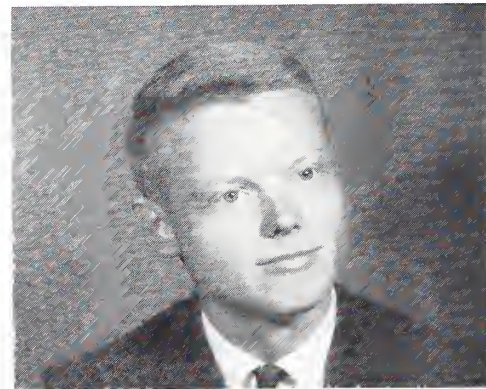

LAWRENCE LEON PATTERSON
Laurens, S. C.
Sigma Alpha Epsilon, President; Phi Beta
Kappa; Judicial Council; Pi Gamma Mu;
Delta Phi Alpha; Circle "K"; Golf; Scab-
bard and Blade; D.M.S.; Chicago Tribune
Sophomore Award; Student Activities Com-
mittee; Blue Key; Who's Who.

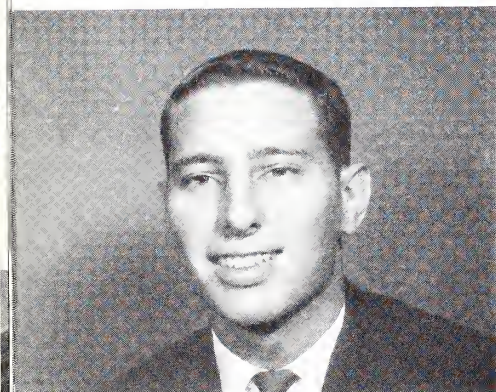

JOHN ROBERT PATTON
Bamberg, S. C. B.S. Pre-Med
Sigma Alpha Epsilon; American Chemical
Society; Dean's List.



CRISPIN WARNER PAUL
Rock Hill, S. C. B.S. Pre-Med
Kappa Alpha Order.

SENIORS

JOHN CLEVELAND PERKINS
Valdese, N. C. A. B. Math
Phi Beta Kappa; Dean's List.

CURTIS FURMAN POWELL
Boiling Springs, S. C. A. B. Edu. and Psych.
Football; Baseball; Block "W" Club.

STEPHEN KENNETH POWELL
Spartanburg, S. C. A. B. Psychology

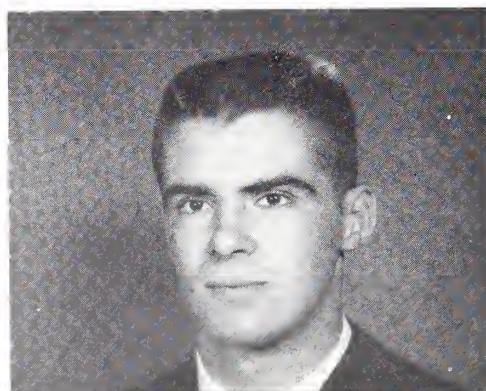

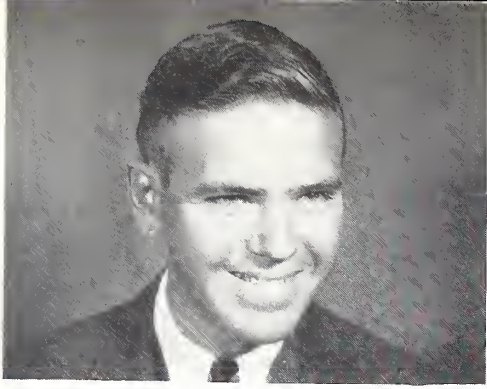

GEORGE KIRKLAND PROUTY
 Charleston, S. C. A.B. English
 Glee Club; **Old Gold and Black**; Journal
 Staff; Young Republicans.



JAMES RUFUS PRUITT
 Spartanburg, S. C. B.S. Biology
 American Chem. Society; Pre-Med Society.



TOMMY WILLIAM READ
 Spartanburg, S. C. A.B. Business Adm.

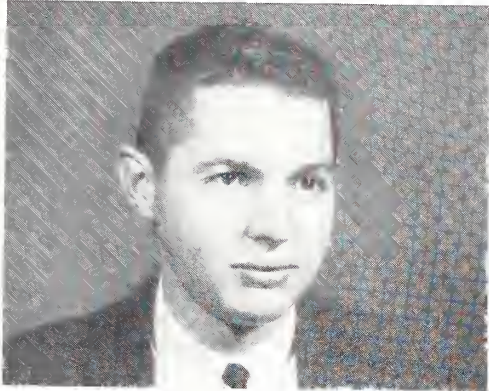

BARRY CHAPLIN REYNOLDS
 Columbia, S. C. A.B. English
 Pi Kappa Phi Fraternity; Biological and
 Pre-Med Society.

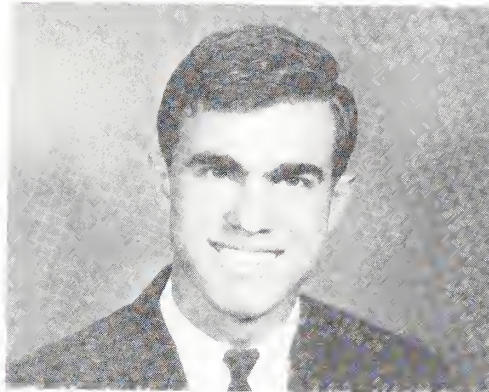

GEORGE ROBT. RICHARDSON, JR.
 Conway, S. C. B.S. Chemistry
 Pi Kappa Alpha Fraternity; Senior Order
 of Gnomes; Blue Key; Circle "K"; I.F.C.;
 Band; S.G.A. Executive Cabinet; Student
 Body President; Class Officer; S. C. State
 Student Legislature; American Chemical
 Society; Who's Who.

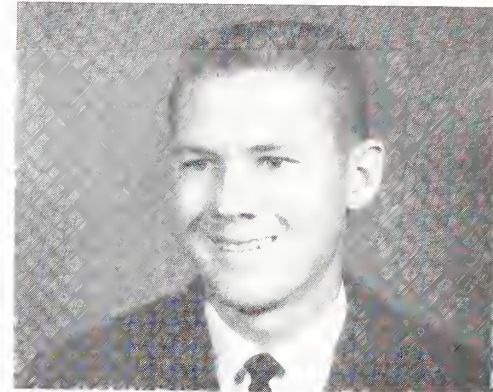

MARION STEVENS ROGERS
 Woodruff, S. C. B.S. Chemistry
 Pi Kappa Alpha, Social Chairman; Band;
 American Chemical Society.



ROBERT DANIEL ROMA
 Spartanburg, S. C. A.B. Business Adm.
 Football, Captain.

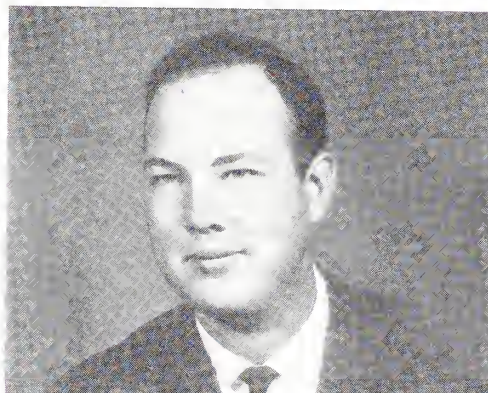

TOLLIE CURTIS ROSS
 Tryon, N. C. A.B. Foreign Languages
 Sigma Delta Phi, Vice-President.



CECIL WOODROW SEAGLE
 Drayton, S. C. A.B. Sociology

CHALMERS BOYD SHIELDS
 Johnston, S. C. A.B. Econ. and Bus. Adm.
 Sigma Alpha Epsilon Fraternity; Band.

ASBURY HARPER SHULL
 W. Columbia, S. C. B.S. Math
 Delta Phi Alpha, Secretary and President;
 Glee Club; Band; Phi Beta Kappa; Dean's
 List.

EDWARD MICHAEL SILVER
 Stamford, Conn. A.B. Government
 Pi Kappa Phi Fraternity; I.F.C.

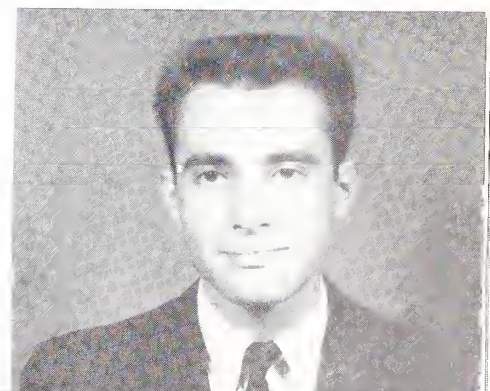
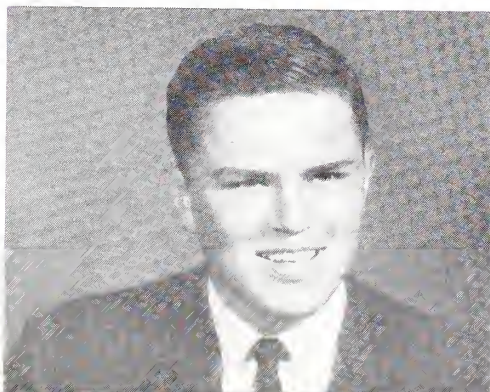
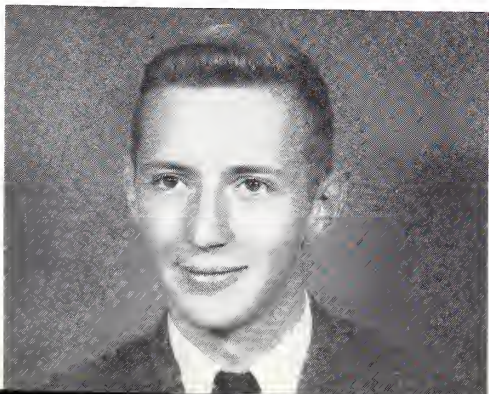

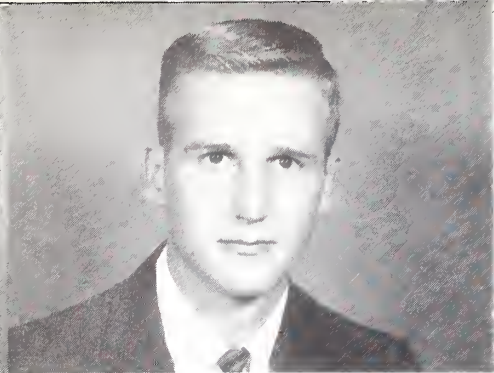

ARTHUR WATSON SMITH
Spartanburg, S. C. A.B. Business Adm.
"W" Book, Business Manager 1960.

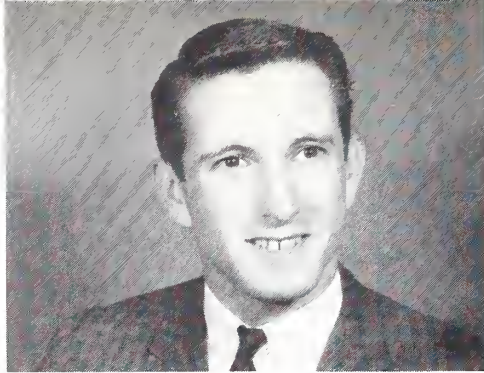

BRUCE EUGENE SMITH
Walhalla, S. C. A.B. Psychology
Block "W" Club; Baseball.



HENRY MITCHELL SMITH
Leaksville, N. C. A.B. English
Freshman Class Treasurer; President of
S.C.A.; Journal Staff; Pi Gamma Mu; Phi
Beta Kappa; Dean's List; BOHEMIAN Staff.

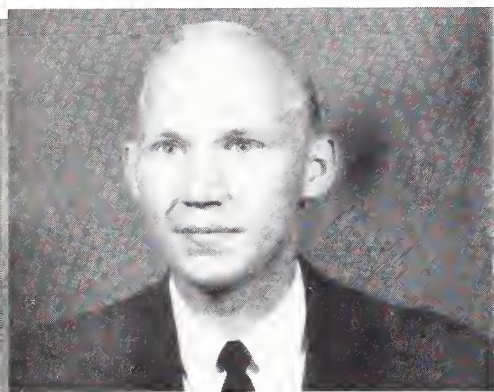

GEORGE WILLIAM STEWART
Gaffney, S. C. A.B. Philosophy



WATTS BANNISTER STROMAN
Orangeburg, S. C. B.S. Math
Kappa Alpha Order, No. II; Scabbard and
Blade.

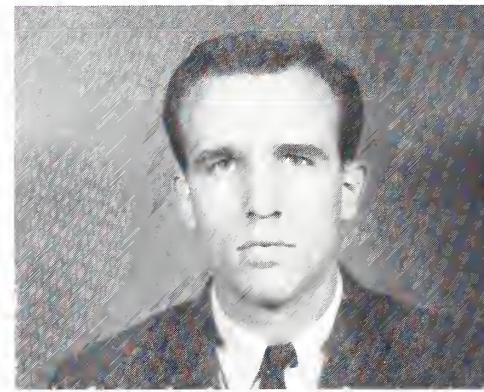

HERBERT LEE SWAIN, JR.
Six Mile, S. C. A.B. Business Adm.



VIRGIL HAROLD TAYLOR, JR.
Spartanburg, S. C. A.B. Math



ROBERT HERMAN THOMAS
Mayo, S. C. A.B. Sociology
Baseball.



THOMAS T. TRAYWICK, JR.
Orangeburg, S. C. A.B. English
Kappa Alpha Order, No. V; Senior Sen-
ator; Scabbard and Blade; Old Gold and
Black; Dean's List.

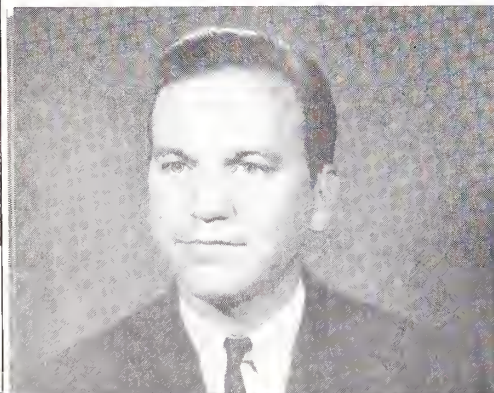

CHARLES ANDREW TUGGLE
Spartanburg, S. C. A.B. Psychology



WILLIAM FRANK TURNER
Union, S. C. A.B. Econ. and Bus. Adm.

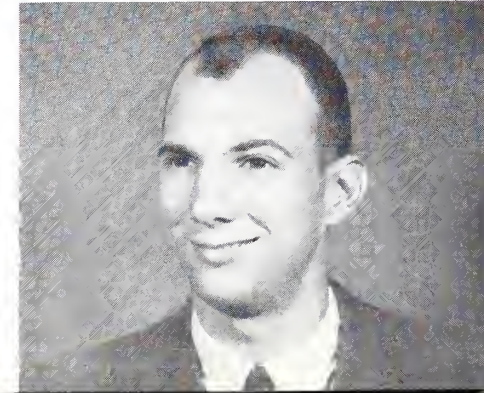

WINWOOD BRINKLEY UMPHLETT
Spt'burg, S. C. A.B. Econ. and Bus. Adm.
Delta Sigma Phi, Vice-President; I.F.C.;
Cheerleader Squad Alternate.

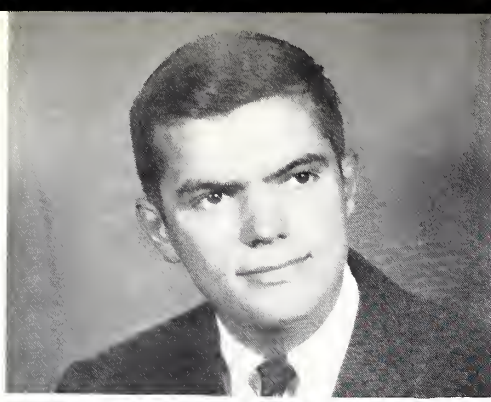

THOMAS MILES WEST, JR.
Marion, S. C. A.B. Business Adm.
Kappa Sigma.

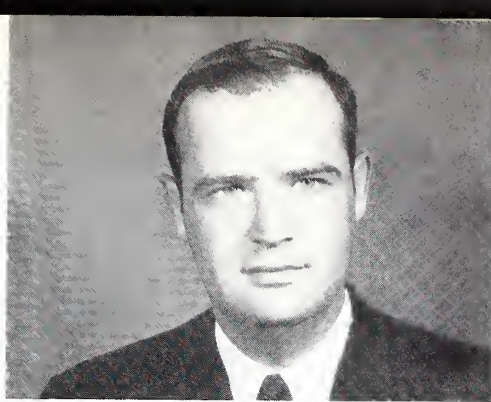

GEORGE IRVAN WHETSELL, JR.
Orangeburg, S. C. A.B. Economics
Sigma Alpha Epsilon, Treasurer; S.C. State
Student Legislature, Lt. Governor; Senate.



JAMES SPRATT WHITE
Rock Hill, S. C. A.B. History
Kappa Sigma, C.M.S., Secretary; Associate
Editor of the *Journal*; Band; Glee Club;
Blue Key; Dean's List.

SENIORS

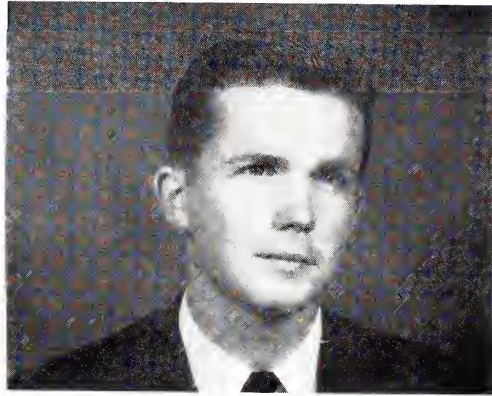

ARTHUR LENWOOD WILLIAMS
Mt. Pleasant, S. C. A.B. Business Adm.
Sigma Alpha Epsilon.



HOGAN MOTES WILSON
Kingstree, S. C. A.B. History
Sigma Alpha Epsilon, Vice-President; Dean's
List; D.M.S.; Student Activities Committee.



MELFORD ALONZO WILSON, JR.
Clemson, S. C. A.B. Math
Sigma Alpha Epsilon, Secretary, Parlia-
mentarian; Editor of the *BOHEMIAN*; *Old
Gold and Black* Staff; *Journal* Staff; Dean's
List; Foreign Study Committee; S.C.A. Cab-
inet; Religious Life Committee; Who's Who.



OSBORNE GLENN WOOD, JR.
Spartanburg, S. C. A.B. Math

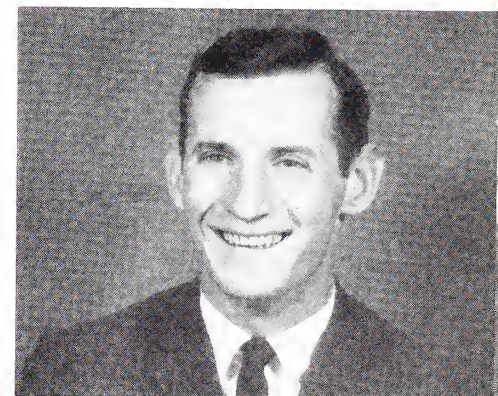

ROGER WAYNE WOOD
Spartanburg, S. C. A.B. Foreign Lang.
Sigma Delta Psi, President; Alliance Fran-
caise; Publications Board, Vice-Chairman;
Debate Team; Football.

CHARLES DANIEL WYATT, JR.
Easley, S. C.
A.B. Economics and Business Adm.

JOE REID YOUNGNER
Columbia, S. C. A.B. Economics
Sigma Alpha Epsilon, Pledge Trainer, Sec-
retary; S.G.A., Senator, Vice-President, Pres-
ident of the Senate; President's Advisory
Committee; Scabbard and Blade; Blue Key;
Dean's List; Who's Who.

DENNIS PATRICK ZIMMERMAN
Shaw AFB, S. C. A.B. Government
Kappa Sigma; Blue Key; Editor of the *Old
Gold and Black*; *BOHEMIAN* Staff; Debate
Team; Cheerleader Squad.

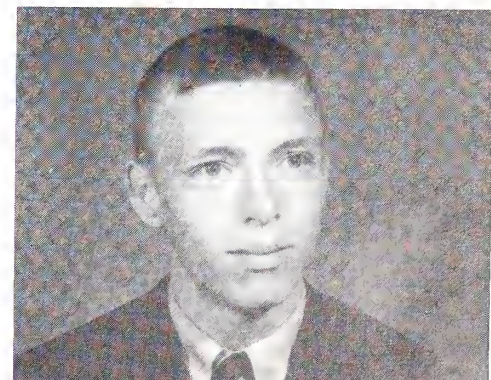
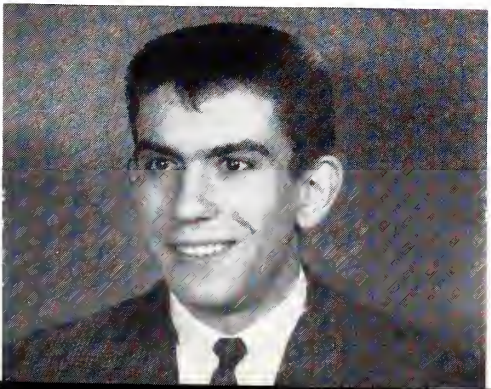



Where have they gone?
The laughing, bright-eyed girls, the wild green
summer nights, the beer, the river, and
the song?



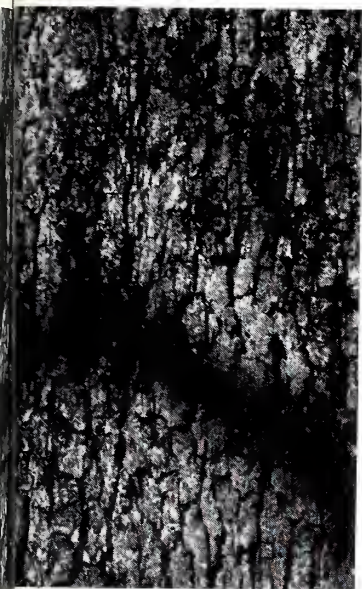

We have them. You and I now.
And we shall return to them some night . . .
or they to us, rushing in upon us as our
eyes meet from across the room.

—JPK





Together—memories and dreams
merge into warm reality,
completing and complementing
our total being.







Successful week-ends
just do not happen.
They require preparation.
For one must order all
preliminary ingredients.



Then set oneself free and
reap the rewards of the
good life.

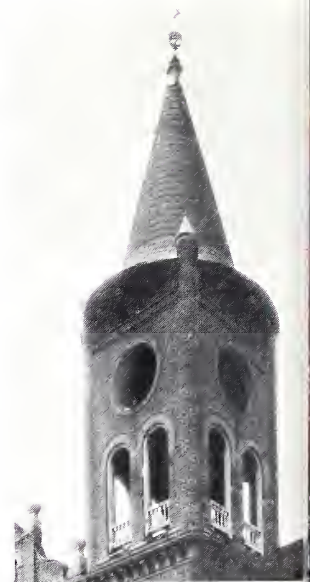



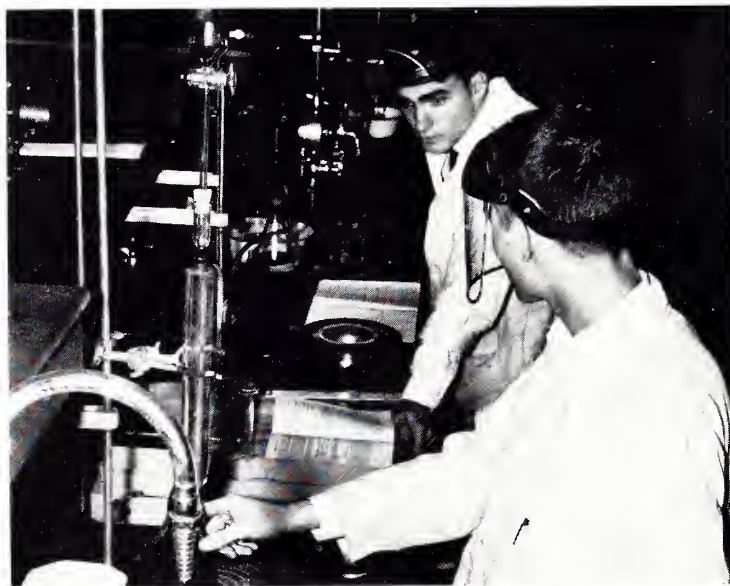
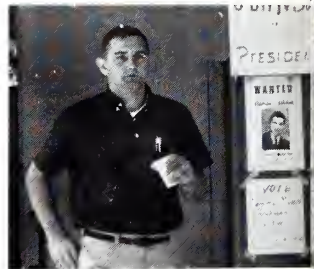

Nights and days pass
unnoticed,
then another year is
finished.



A year filled with varied,
isolated events which show
no pattern and follow no schedule.
Yet they reoccur in memories
where each has meaning in itself.



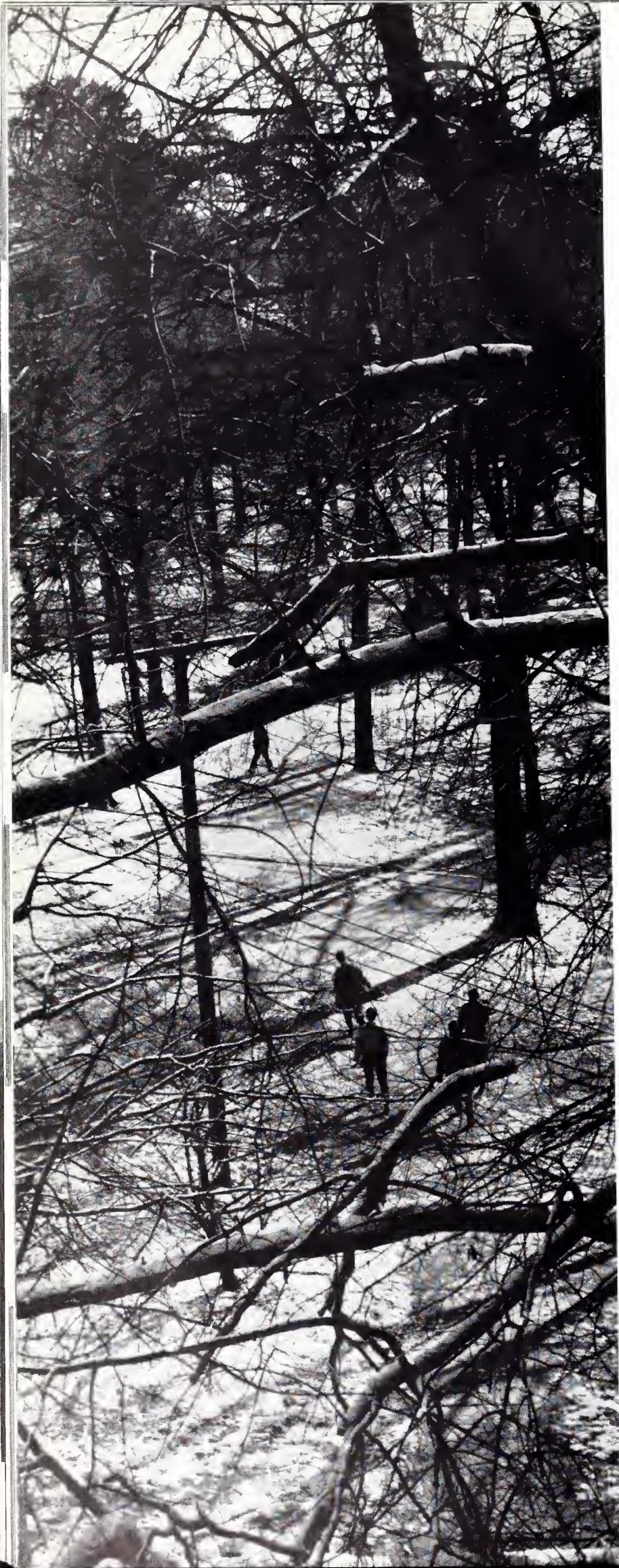

Four years,
Four years of change,



in an ever
fluid,
shifting
environment,

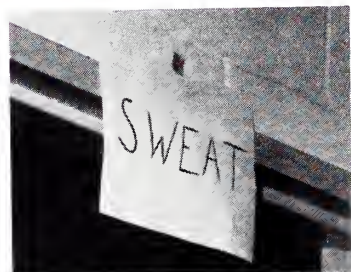



Perhaps, we
mature our
perspective



at least we
acquired a new
variation of the
old.



Rushing over
a smooth,
traditional
bed.





Four years,
Four years of change,

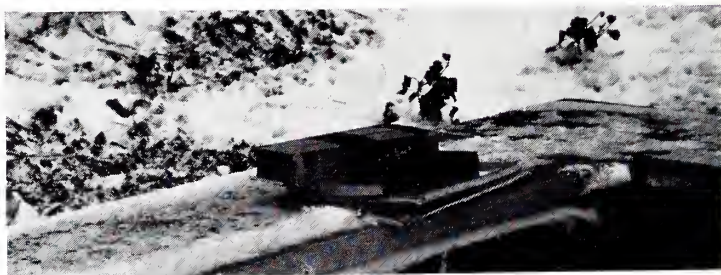

into
distinct
individuals

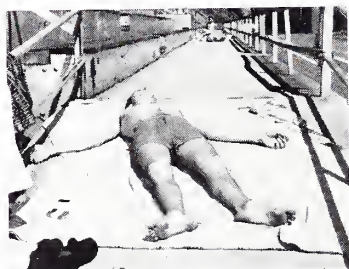
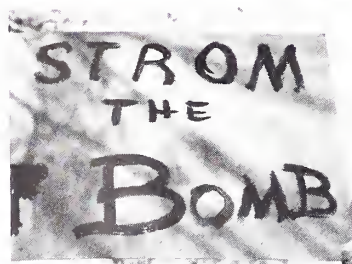



with varied
outlooks
toward different
futures,

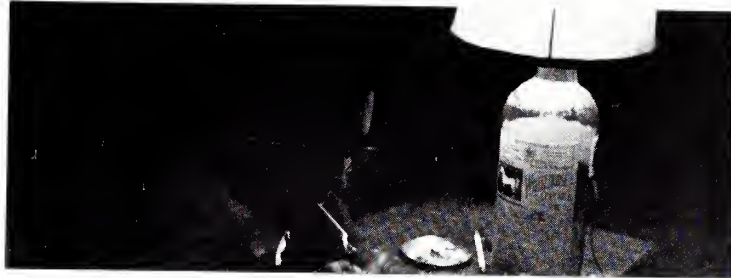

each influenced
by some
unique
combination
of this life.

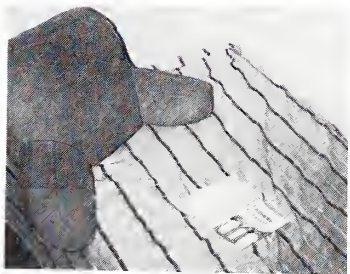

Four years of change,
ended in the End
of the Beginning.

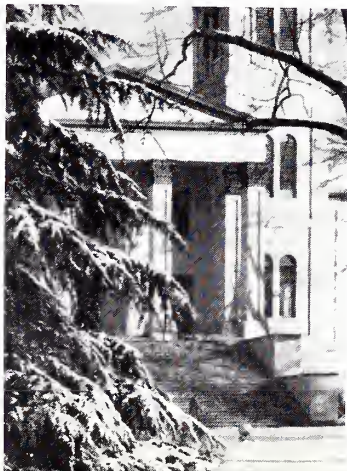



One can only say that it is finished and never completed. Every moment is both end and beginning; the end of one growth, to which this book was dedicated, and an opportunity for beginning another. The future is ahead. Life is now ever moving into the future now. The BOHEMIAN of 1963 is the past—"the evening with the photograph album." In my end is my beginning.

—MELFORD WILSON, Editor



Congratulations

to the
graduating
class



BOTTLED UNDER AUTHORITY OF THE COCA-COLA COMPANY BY
SPARTANBURG COCA-COLA BOTTLING COMPANY



**FEATURING SPECIAL CHECKING ACCOUNTS
FOR COLLEGE STUDENTS**

No Minimum Balance Required

MONTHLY STATEMENTS

Only 7¢ Per Check

MEMBER F. D. I. C.

Frank Hall Tire Service

**"Recapping from Compacts to
Cadillacs"**

125 EAST KENNEDY STREET
SPARTANBURG, S. C.
PHONE 585-4353

Whitlock's Pharmacy

+ + +

819 NORTH CHURCH STREET
PHONE 582-4561
SPARTANBURG, S. C.

W & W Cafeteria

**"One of the South's Finer
Cafeterias"**

121 EAST MAIN STREET
SPARTANBURG, S. C.

Barreled Sunlight Chinaline

*The Non-Yellowing White Enamel
that Washes like a China Plate*

CART SUPPLY COMPANY



515 WEST MAIN STREET



Now It's PEPSI
for those who think young

PHONE 585-4353

Hartness
Bottling Works

Bottlers of Pepsi-Cola and
Seven-Up

CLEMENT LUMBER
COMPANY, INC.

Serving Builders
Home-Owners and
Industry
Since 1936

OLD UNION ROAD
SPARTANBURG

CHESTNUT SHOP

FEATURING FASHIONS FOR COLLEGE MEN

- Creighton Shirts
- London Fog Coats and Jackets
- Burlington Gold Cup Socks
- Canterbury Belts
- Lord Jeff Sweaters
- Manhattan University Shirts
- Jantzen Sportswear
- Lakeland Outerwear
- PBM Sports Coats
- Botany Worsted Slacks
- H. I. S. Slacks and Jackets

CHESTNUT SHOP . . . street floor

The Aug. W. Smith Co.

Harley Bag Company

INCORPORATED

Manufacturers

Paper Bags

+ + +

PHONE 585-3431 • P. O. BOX 1962
SPARTANBURG, SOUTH CAROLINA

Garrett & Son

MECHANICAL CONTRACTOR
PLUMBING — HEATING — AIR CONDITIONING
PROCESS PIPING

LONG ESTABLISHED — RELIABLE — WE KNOW OUR WORK

DIAL 583-6705

130 E. KENNEDY ST.

SPARTANBURG, S. C.

Community Cash Stores

good foods for the home

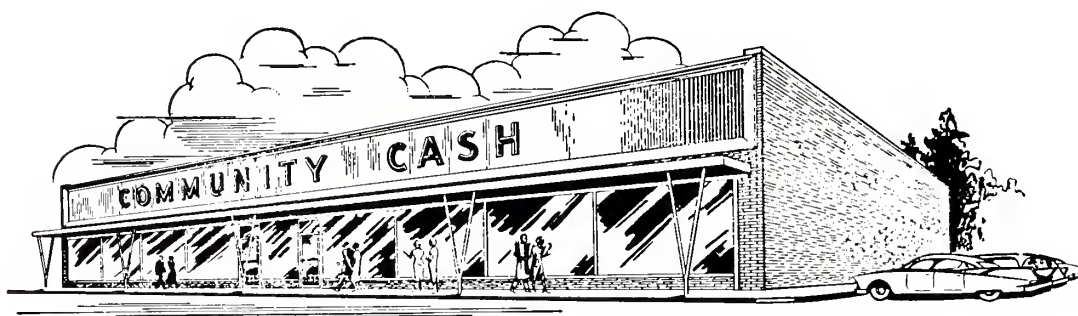

Sparkling Clean, Pleasant to Shop Food Stores

**SPARTANBURG, CHEROKEE, GREENVILLE, UNION
YORK AND LAURENS COUNTIES OF S. C.
HENDERSON COUNTY, N. C.**

For Your Health's Sake—

Buy Your Drugs

At Your Drug Store

Your druggist is the guardian of the health of your community. Day and night he stands ready to serve you, either when emergencies arise or with your everyday needs. He is a man of high professional standards. For your health's sake, and the health of your loved ones, always buy your drugs at your drug store. Be protected by your druggist's traditionally reliable service.

THE GEER DRUG COMPANY

SERVICE WHOLESALE DRUGGIST

Charleston • Greenville • Spartanburg

Crown Chemical Company, Inc.

Maintenance, Chemicals and
Supplies

232 UNION STREET

SPARTANBURG, S. C.

PHONE 583-6308

Wallace D. DuPre Inc.

AUTO SUPPLIES

Believes in Wofford

305 WEST MAIN STREET

SPARTANBURG REFRIGERATION CO., INC.

414 W. MAIN ST. PHONE 582-4577

P. O. Box 1387

SPARTANBURG, S. C.

MANER L. TONGE, *President*
Class of 1926

MOSS AND EVANS

586 WEST MAIN STREET

SPARTANBURG, S. C.

Authorized Sales and Service

AGENCY FOR REMINGTON RAND

PHONE 583-2754

W. N. KIRKLAND

PLUMBING & HEATING CONTRACTORS

Air Conditioning

CONTRACTORS FOR WOFFORD'S NEWEST DORMITORY

TELEPHONE 582-6451

396 UNION STREET

COMPLIMENTS OF

CHARCOAL HOUSE

+ + +

Premium Quality Steaks Only

SUGAR 'N' SPICE

"where everything is nice"

Your Family Drive-In

CURB SERVICE
RESTAURANT

"The Elite of Drive-Ins"

212 - 220 PINE STREET
SPARTANBURG, SOUTH CAROLINA
PHONE 585-3991

COMPLIMENTS OF

**ALEXANDER'S
MUSIC HOUSE**

**Wurlitzer Pianos and Organs
Lowrey Organs**

200 E. MAIN ST. SPARTANBURG, S. C.
PHONE 583-2139

DUNBAR AND ELLIS

Furniture

122 N. LIBERTY ST. 139 E. BROAD ST.
SPARTANBURG, S. C.

COMPLIMENTS OF

J. C. PENNEY COMPANY

EAST MAIN ST. SPARTANBURG, S. C.

**HEINITSH - WALKER
DRUG STORES**

**Prescriptions . . . the Heart of Our
Store**

SPARTANBURG, S. C.

**SPARTAN SERVICE
STATION**

426 NORTH CHURCH STREET

L. A. HOWE

SAM WALKER

COMPLIMENTS OF

WAYSIDE GARDENS

LAMAR KNOX, Proprietor

NORTH CHURCH AT CLEVELAND STREETS
SPARTANBURG, S. C.
ACROSS FROM WOFFORD COLLEGE

COMPLIMENTS OF

**B. F. LONG PRINTING
COMPANY**

180 REIDVILLE ROAD

PHONE 585-2291

BEACON DRIVE-IN

AIRPORT ROAD

PHONE 583-5356

WHERE FOOD IS ALWAYS GOOD

SPARTANBURG, S. C.

**R. O. PICKENS
ROOFING & SHEET
METAL WORKS**

All Kinds of Roofing

*Serving Spartanburg Area
"Since 1904"*

**LENNOX FURNACES
and
AIR CONDITIONING**

TELEPHONE 582-3485

COMPLIMENTS OF

THE PALMETTO BANK

+ + +

LAURENS, SOUTH CAROLINA

McDONALD'S

Tasty Food — Thrifty Prices

LOOK FOR THE GOLDEN ARCHES

McDONALD'S MENU

100% Pure Beef Hamburgers

Tempting Cheeseburgers

Old-Fashioned Shakes

Crisp Golden French Fries

Thirst-Quenching Coke

Delightful Root Beer

Coffee As You Like It

Full-Flavored Orange Drink

Refreshing Cold Milk

JUST OFF FRONT CAMPUS ON
NORTH CHURCH STREET



PINE STREET MOTEL

68 Units

"CONVENIENTLY LOCATED IN THE HEART OF TOWN"

Kitchenette — Telephones and Free Television in Every Room

Toddle House Across the Street — Barber Shop and Drug Store Adjacent

DIAL 582-5607

Air Conditioned

BoBo & Smith Office Supplies, Inc.

189 EAST MAIN STREET

SPARTANBURG, S. C.

TELEPHONE 585-2251

FOGLE Lighting, Incorporated

Lighting Fixtures — Westinghouse Built-Ins

Nutone Radio and Stereo

Residential and Commercial Lamps and Lampshades

PINE STREET EXT.

TELEPHONE 583-6383

SPARTANBURG, S. C.

COMPLIMENTS OF

Imperial Cleaners and Launderette

301 REIDVILLE ROAD

TELEPHONE 2-1821

SPARTANBURG, SOUTH CAROLINA

COMPLIMENTS OF

**Spartanburg Dry Cleaners
and
Lauderers Association**

- ★ Artex Cleaners
- ★ Bell Laundry and Cleaners
- ★ Custom Cleaners and Launderers
- ★ Horton's Cleaners
- ★ Imperial Cleaners and
Lauderette
- ★ James Vise Cleaners
- ★ Smith's Superior Cleaners
- ★ Wilson Cleaners

**Greenewald's
Inc.**

VISIT OUR UNIVERSITY SHOP
FOR NEW COLLEGE FASHIONS

- Gant of New Haven
authentic model shirts
- Slacks by Jefferson
- Neckwear by Rivetz
- Bostonian Hand-Sewn Moccasins
- Canterbury Belts
- Traditional Sport Coats and Suits

109-111 WEST MAIN STREET
SPARTANBURG, S. C.

HOWARD JOHNSON'S

MOTOR LODGE AND RESTAURANT

Reserve the Best for Your Out-Of-Town Guests



**HOWARD
Johnson's**

"Landmark
for Hungry
Americans"



SPARTANBURG, SOUTH CAROLINA

I-85 AT HEARON CIRCLE

COMPLIMENTS OF

Christman and Parsons

GENERAL CONTRACTORS

170 REIDVILLE ROAD
SPARTANBURG, S. C.

First the clock . . . then the plant —

When a customer bought 100 cigars from the wholesale grocery firm of H. Cone & Sons in 1870, he received a handsome clock. Some of these clocks are still ticking away. In addition to selling cigars and groceries for their father, Moses and Ceasar Cone sold cotton plaids. Seeing a great future in fabrics, they started the Cone textile enterprises as a selling and commission house in 1891. They built the original manufacturing plant in 1896.

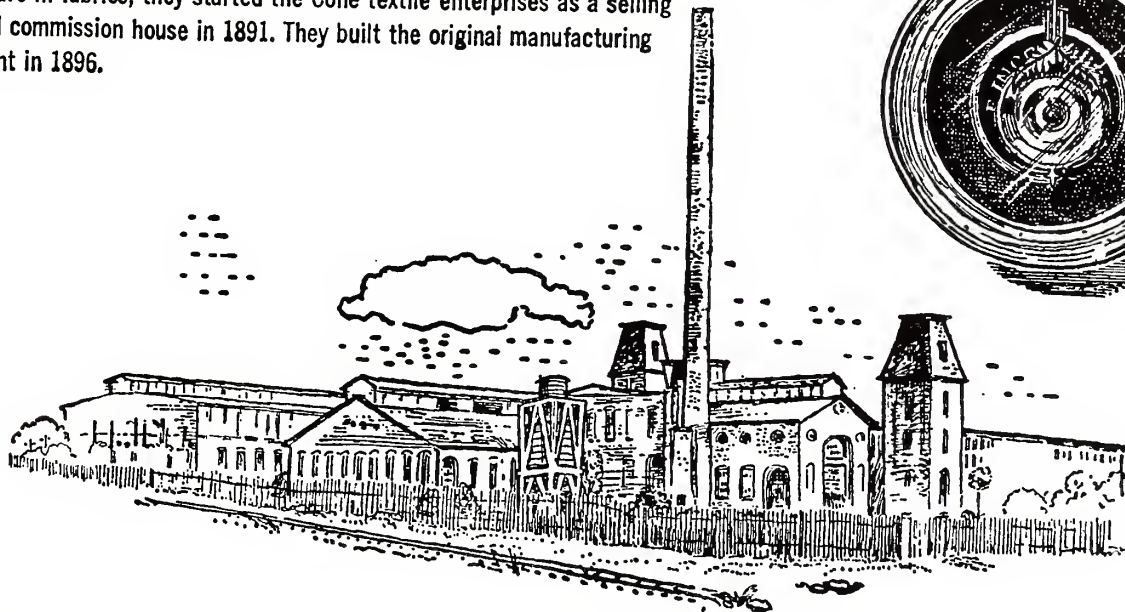
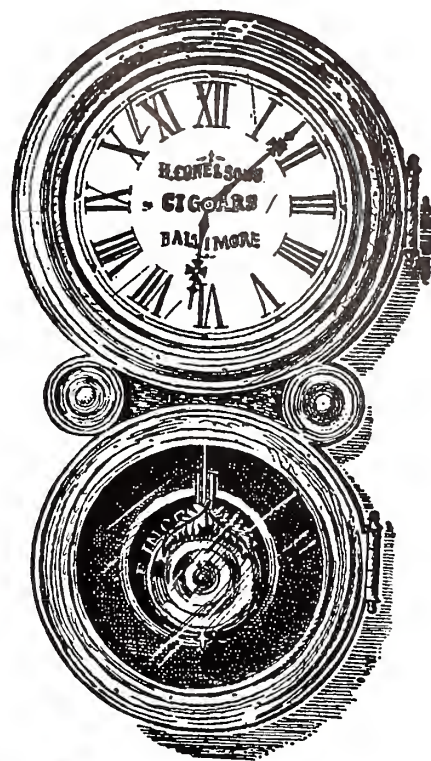

What of Cone Mills Today?

From these small beginnings has come one of the world's largest and most progressive textile firms. With 18 plants employing almost 13,000 men and women, Cone Mills today is the world's largest producer of corduroys, denims and flannels. Its modern printing and finishing operations are turning out a host of other fashion-right fabrics. Cone through its research and development activities is constantly seeking better ways to make better materials.

Examples of Cone firsts in this country are the new, popular stretch denims and corduroys.

To maintain its high standards, our company needs young people with initiative and intelligence. Cone Mills offers opportunities in four areas . . . production, administration, sales and research. Would you be interested in joining such a progressive organization? Write Industrial Relations Department, Cone Mills Corporation, Greensboro, N. C.

CONE MILLS CORPORATION

"Where fabrics of tomorrow are woven today."



EXECUTIVE OFFICES
Greensboro, N. C.

FINISHING PLANTS
Carlisle & Greenville, S. C.
Greensboro & Haw River, N. C.

MANUFACTURING PLANTS—Avondale, Cliffside, Greensboro, Forest City, Salisbury, Pineville, Reidsville, Gibsonville, Haw River and Hillsboro in North Carolina. Greenville in South Carolina.

COMPLIMENTS OF

**SPARTAN
AUTOMOTIVE, INC.**

+ + +

WEST MAIN STREET
SPARTANBURG, S. C.

**OFFICE EQUIPMENT
COMPANY**

"A Depend-ABLE Source of Supply"

DIAL 583-4549 SPARTANBURG, S. C.

**CABANA INN MOTOR HOTEL
AND RESTAURANT**

HAS EVERYTHING PLUS:

Swimming Pool, Television, Muzack and
Dual Phones in Every Room

DIAL 585-3621 426 E. MAIN ST.

*Wofford College
Canteen and Bookstore*

+ + +

"WHERE THE STUDENTS CONGREGATE"

FURNITURE—RUGS—APPLIANCES

**HAMMOND-BROWN-
JENNINGS**

167 NORTH CHURCH STREET



PHONE 582-1367

181 W. MAIN ST.

PRICES'

Store For Men

113-115 NORTH CHURCH STREET

SPARTANBURG, S. C.

**ALTMAN PRINTING
COMPANY**

Since 1933 Spartanburg's Finest
Printing

151 COMMERCE ST. SPARTANBURG, S. C.

COMPLIMENTS OF

PRESSLEY MACHINE WORKS

Acetylene

CERTIFIED WELDING

Electric

TELEPHONE 583-2472

503 UNION ST.

SPARTANBURG, S. C.

Compliments of

MOSS' FLOWER SHOP

Flowers for Every Occasion

PHONE 583-7225

OWEN WRIGHTSON, OWNER

COMPLIMENTS OF

PINE STREET MOTEL

*"Conveniently Located in the Heart
of Town"*

**Kitchenette — Telephones and Free TV in
Every Room — Barber Shop and
Drug Store Adjacent**

DIAL 582-5607

Air Conditioned

COMPLIMENTS OF

THE STEEPLE

Drive In — Laundromat

WEST MAIN STREET

PHONE 582-7616

Piedmont National Bank of Spartanburg

SERVING THE SPARTANBURG AREA WITH
3 MODERN PROGRESSIVE BANKING LOCATIONS

MAIN OFFICE
Montgomery Bldg.
(N. Church St.)

E. MAIN ST. BRANCH
(Opposite Converse
College)

LYMAN, S. C.
(In The Heart of
Lyman)



"PIEDMONT
NATIONAL,

That's my Bank!"

F.R.S. MEMBER F.D.I.C.

LAW INSURANCE AGENCY

S. F. CANNON '04 — JACK R. CANNON '49

SPARTANBURG, S. C.

PHONE 582-2334

COMPLIMENTS OF

WADE'S RESTAURANT

PINE STREET EXTENSION

SPARTANBURG, S. C.

Peach Blossom Motel and Restaurant

- ★ 100% AIR CONDITIONED
- ★ Swimming Pool
- ★ Telephones

BUSINESS LUNCHES
STEAKS AND CHOPS

INTERSTATE HWY. 85 AT
S. C. HWY. 9

SPARTANBURG, S. C.

Compliments of

L. G. BALFOUR COMPANY

It is a privilege to be the Official Jeweler
for the Wofford College Class Ring

FRED WILKINS
L. G. Balfour Co.
Hilton Head, S. C.

WHIT CLINE
L. G. Balfour Co.
Claire Towers
Columbia, S. C.

GELBURD AND SON

Clothes For The College Man

156 EAST MAIN STREET

PHONE 582-6935

"The Singing Sandman"

MAURY PEARSON

411 UNION ST.

PHONE 585-2296

Esso Fuel Oil — Coal
Sand — Stone — Mortar Mix
Agricultural Lime — Cement — Fertilizer

BABER-RHYNE DRUG SUNDRIES

WENDELL BURNETT, *Owner*

"Open All Night"

288 MAGNOLIA STREET SPARTANBURG, S. C.

PHONE 583-7078

SPARTANBURG LUMBER AND MILLWORK COMPANY

Dealers in

LUMBER AND
BUILDING SUPPLIES

459 MARION AVE.

DIAL 583-5481

SPARTANBURG, S. C.



Shop where
you always
get Quality,



Foremost Dairies, Inc.



*The Standard of Purity
and Quality*

HOMOGENIZED MILK

BUTTERMILK

ICE CREAM

CREAM

There's More In Foremost

250 MAGNOLIA ST.

PHONE 582-5671

CAROLINA CASH CO.

Offers Fashion, Quality, Brand Names
and Value in Young Men's
Ready-to-Wear

P.S. And Charge Accounts, Too!

QUALITY BAKERY

Spartanburg and Wofford's
Favorite Bakery

184 E. MAIN STREET

PHONE 582-8674

AT SEARS' COLONIAL, TOO!

GRIER AND COMPANY

General Insurance

Real Estate • Mortgage Loans

154 W. MAIN ST.

PHONE 582-7244

EL DORADO MOTEL

All Rooms Air Conditioned—Each With
Private Bath—Free Golfing Privileges
and Greenfare at Shoresbrook Golf Club

ON HIGHWAY 29

P. O. BOX 989

MR. AND MRS. CHARLES S. WAY

— Owners and Managers —

COMPLIMENTS OF

HARDEE'S

"Jet - Service"

CHARCO - BROILED HAMBURGERS

Owned by CHARLIE BRADSHAW AND JERRY RICHARDSON

SPARTANBURG, SOUTH CAROLINA

GENERAL BAKING COMPANY

+ + +



HEARON CIRCLE

TELEPHONE 583-1421

SPARTANBURG

GOOD PHOTOGRAPHY
MAKES
A GOOD ANNUAL

+ + +

Photographs In The
1962 Bohemian

By

WILLIS STUDIO

Established 1912

153 N. CHURCH STREET

We Photograph Anything, Anywhere, Any Time

SPARTANBURG, S. C.

ROBERT H. WILLIS

Specializing In

COMMERCIAL AND INDUSTRIAL PHOTOGRAPHY

PORTRAITS

SCHOOL ANNUALS

WEDDINGS

COLOR PHOTOGRAPHY

★ *All School Negatives Are On File, and Prints will be Made at
Any Time*

DREHER'S MEAT PRODUCTS



"In Step With SOUTH CAROLINA
Progress"

Fowler Bros. Cleaners

JAMES FOWLER — JOHN FOWLER
BILLY FOWLER

Men's Formal Wear For Rent

15% Off for Wofford Students at the
North Church Street Branch

ONE DAY SERVICE ON ANY
GARMENT

FOUR CONVENIENTLY LOCATED
BRANCHES

COMPLIMENTS OF

DUKE POWER COMPANY

SPARTANBURG, SOUTH CAROLINA



"Give 'um HE—CK Wofford!"

COMPLIMENTS OF

ROBERT H. PINNIX, INC.

GENERAL CONTRACTORS

315 SOUTH STREET GASTONIA, NORTH CAROLINA

"BUILDERS OF WOFFORD'S NEWEST DORMITORY"

**BLACKMAN-UHLER
CHEMICAL COMPANY**

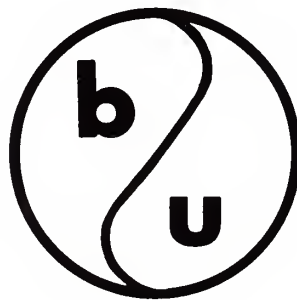

SPARTANBURG, SOUTH CAROLINA

SNOW CROP FROZEN FOODS

STANDARD FOODS

63 BILTMORE AVE.

ASHEVILLE, N. C.

TED LINN, *President*

J. V. MORGAN, *Sales Manager*

FRED COATES, *S. C. Representative*

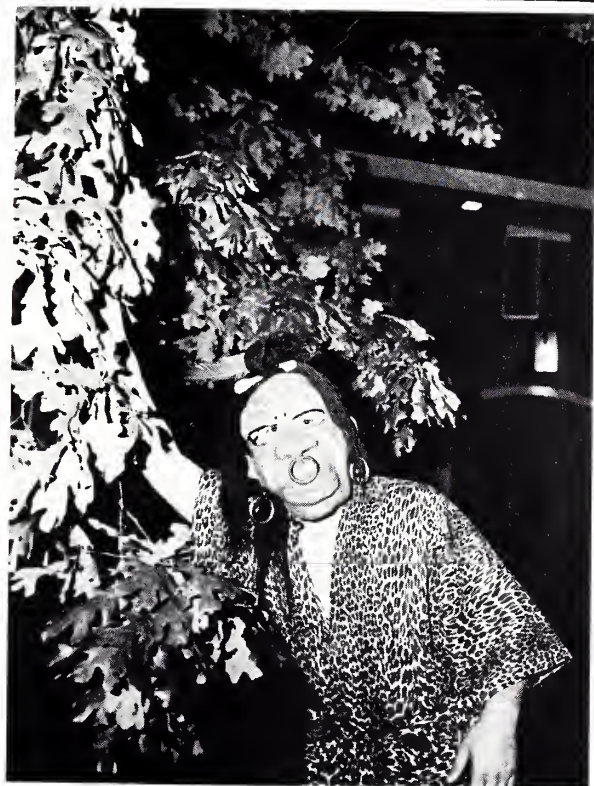

"A typical Wofford College Gentleman?"



Shop where
you always
get Quality,



BELK-HUDSON COMPANY

*Spartanburg's Modern
Department Store*

**MEN'S CLOTHING
MEN'S FURNISHINGS**

MAIN FLOOR

COMPLIMENTS OF

**SIMPLE SIMON
RESTAURANT**

Charcoal Broiled Steaks

586 NORTH CHURCH STREET

PHONE 582-9708

**Make Hunger
a Joy!**

WITH

Tom's



**CRISP
and**

DELICIOUS

always Fresh!

Pearce - Young - Angel

Wholesale Foods

FRESH • FROZEN • CANNED • DRIED

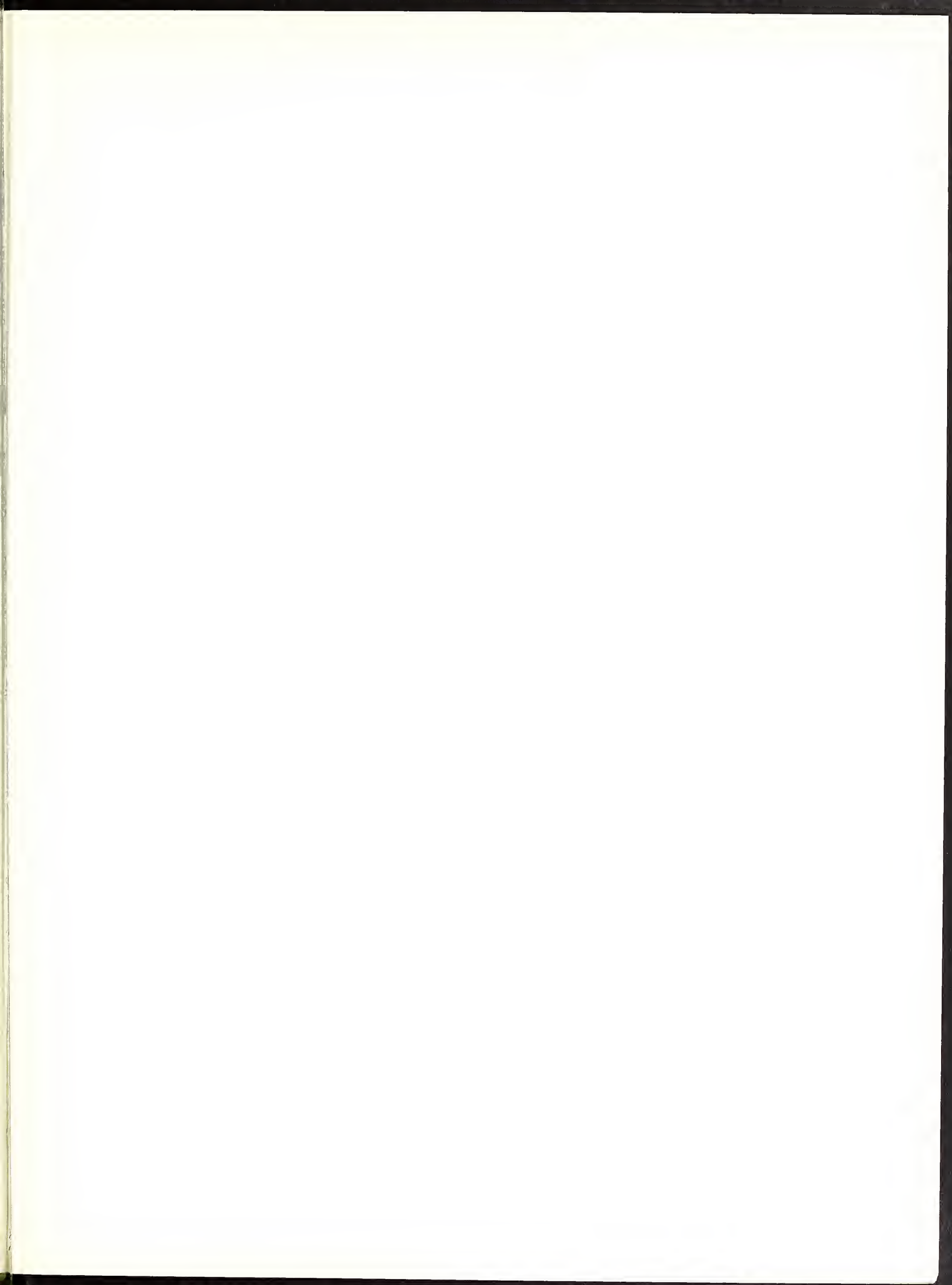

For Reference

Not to be taken from this room



PRINTED AND BOUND BY THE R. L. BRYAN COMPANY, COLUMBIA, SOUTH CAROLINA





